

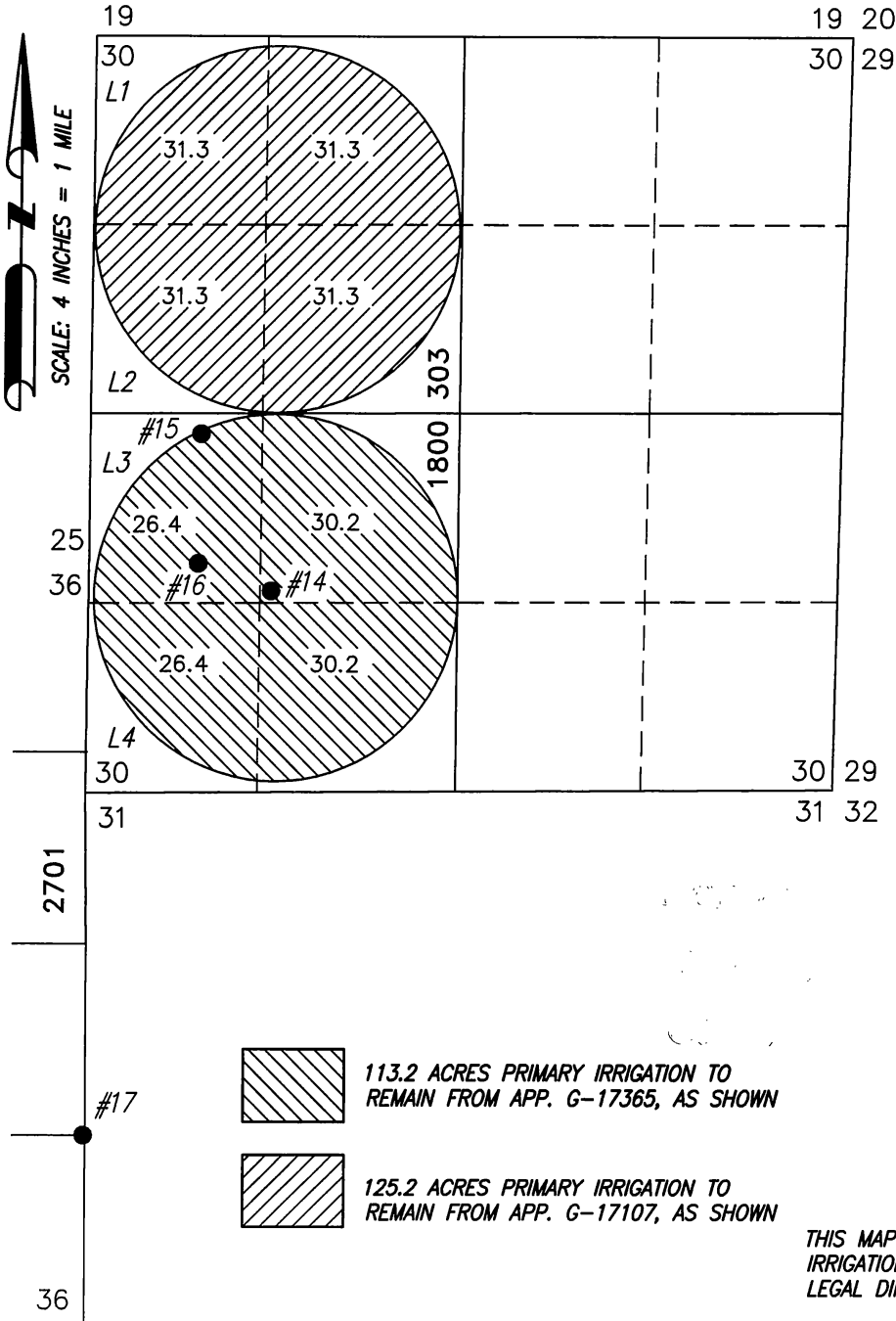

FINAL PROOF MAP

TO ADD PLACE OF USE AND POINTS OF APPROPRIATION
APPLICATIONS G-17107 & G-17365

ANDY ROOT

TOWNSHIP 22 SOUTH, RANGE 32.5 & 33 EAST, SECTIONS 30 & 36, W.M.
TAX LOTS: 303, 1800, & 2701



 113.2 ACRES PRIMARY IRRIGATION TO
REMAIN FROM APP. G-17365, AS SHOWN

 125.2 ACRES PRIMARY IRRIGATION TO
REMAIN FROM APP. G-17107, AS SHOWN

- **WELL 14 (HARN 51475)**
LOCATED IN THE NE 1/4 OF THE SW 1/4 OF SECTION 30 & 1415 FEET NORTH & 1275 FEET EAST FROM THE SW CORNER OF SECTION 30, TOWNSHIP 22 SOUTH, RANGE 33 EAST, W.M., HARNEY COUNTY, OREGON. FLOWMETER IS 3 FEET SE OF WELL.
- **WELL 15 (HARN 51275)**
LOCATED IN THE NW 1/4 OF THE SW 1/4 OF SECTION 30 & 2508 FEET NORTH & 780 FEET EAST FROM THE SW CORNER OF SECTION 30, TOWNSHIP 22 SOUTH, RANGE 33 EAST, W.M., HARNEY COUNTY, OREGON. FLOWMETER IS 6 FEET SOUTH OF WELL.
- **WELL 16 (HARN 51823)**
LOCATED IN THE NW 1/4 OF THE SW 1/4 OF SECTION 30 & 1610 FEET NORTH & 780 FEET EAST FROM THE SW CORNER OF SECTION 30, TOWNSHIP 22 SOUTH, RANGE 33 EAST, W.M., HARNEY COUNTY, OREGON. FLOWMETER IS 7 FEET NORTH OF WELL.
- **WELL 17 (HARN 51987)**
LOCATED IN THE SE 1/4 OF THE SE 1/4 OF SECTION 36 & 1320 FEET NORTH & 20 FEET WEST FROM THE SE CORNER OF SECTION 36, TOWNSHIP 22 SOUTH, RANGE 32.5 EAST, W.M., HARNEY COUNTY, OREGON. FLOWMETER IS 6 FEET NORTH OF WELL.

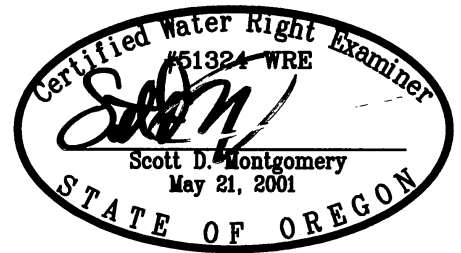

RENEWAL DATE: 12/31/2020

THIS MAP IS FOR THE PURPOSE OF DESIGNING AN IRRIGATION SYSTEM PLAN AND HAS NO INTENT TO PROVIDE LEGAL DIMENSIONS OR THE LOCATION OF PROPERTY LINES

PREPARED FOR:

ANDY ROOT
524 HWY 20 N
HINES, OR 97738

PREPARED BY:



ALL POINTS ENGINEERING AND SURVEYING, INC.
P.O. BOX 767 (CRR) TERREBONNE, OR 97760
(541) 548-5833 www.APEandS.com