

# T.4S. R.1E. Section 21, W.M.

21

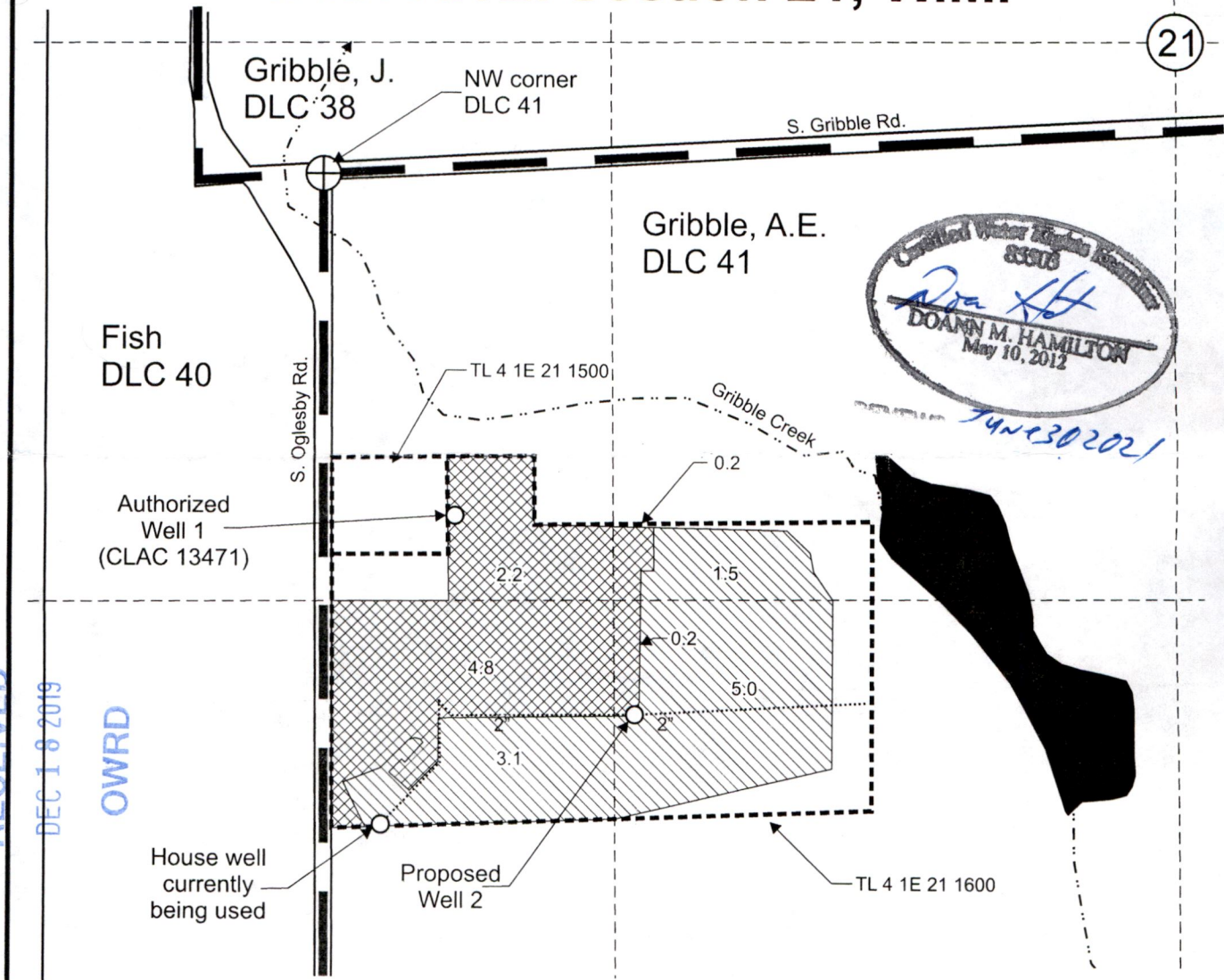

RECEIVED  
DEC 18 2019  
OWRD

Authorized Well 1 (CLAC 13471) is located 12 chains south and 4 chains east from the NW corner, DLC 41.

Proposed Well 2 is located 1,225 feet south and 690 feet east from the NW corner, DLC 41.

20 21  
29 28

"From" area (9.6 Acres) irrigated under Certificate 27930, priority date August 15, 1958 affected by this transfer.

Area (7.4 Acres) irrigated under Certificate 27930, priority date August 15, 1958 not affected by this transfer.

Tax lot boundary    Donation Land Claim boundary    Water main line

Scale: 1" = 400'

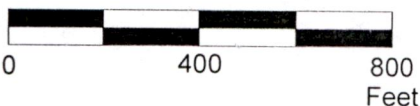

This map was prepared for the purpose of identifying the location of a water right only and is not intended to provide legal dimensions or location of property ownership lines.



EdwardsCer27930TransMap.cdr

Pacific Hydro-Geology Inc.

12/2019

Transfer Application "From" Map  
Certificate 27930

Daniel and Barbara Hoops  
T.4S. R.1E. Section 21, W.M.

# T.4S. R.1E. Section 21, W.M.

21

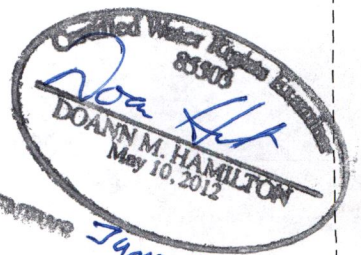
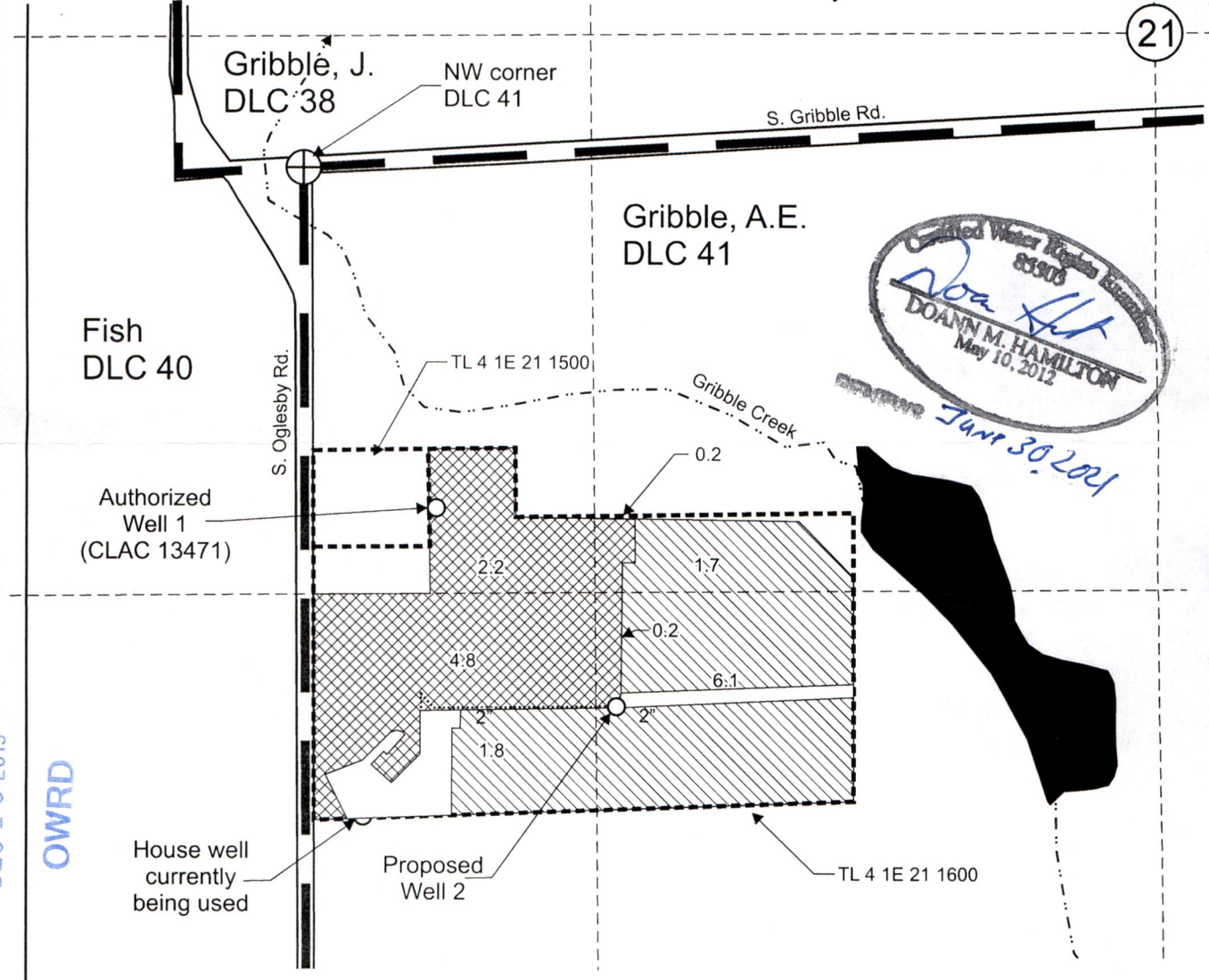

RECEIVED  
DEC 10 2013

OWRD

Authorized Well 1 (CLAC 13471) is located 12 chains south and 4 chains east from the NW corner, DLC 41.

Proposed Well 2 is located 1,225 feet south and 690 feet east from the NW corner, DLC 41.

20 21  
29 28

"To" area (9.6 Acres) irrigated under Certificate 27930, priority date August 15, 1958 affected by this transfer.

Area (7.4 Acres) irrigated under Certificate 27930, priority date August 15, 1958 not affected by this transfer.

----- Tax lot boundary    **————** Donation Land Claim boundary    ..... Water main line

Scale: 1" = 400'

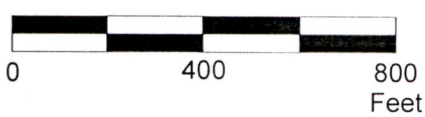

This map was prepared for the purpose of identifying the location of a water right only and is not intended to provide legal dimensions or location of property ownership lines.



Transfer Application "To" Map  
Certificate 27930

Daniel and Barbara Hoops  
T.4S. R.1E. Section 21, W.M.

Pacific Hydro-Geology Inc.

12/2019

EdwardsCer27930TransMap.cdr



S-Oglesby-Rd



© 2018 Google

Imagery Date: 5/8/2019 45°12'17.68" N 122°41'50.78" W elev 183 ft

Go



T. 4S. R. 1E. W.M.

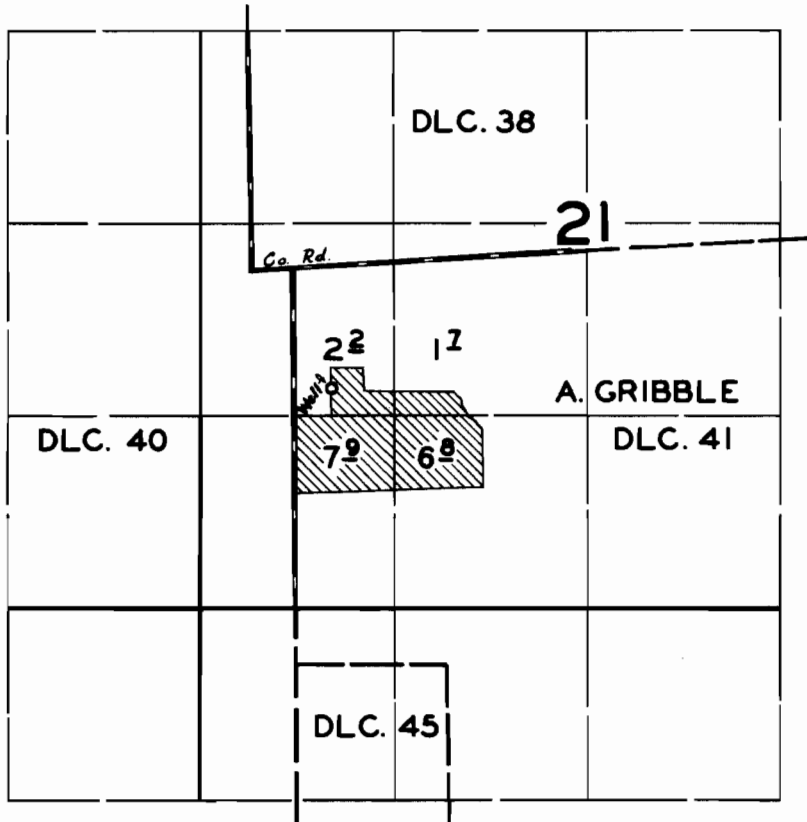

**FINAL PROOF SURVEY**  
UNDER

Application No. G-1198 Permit No. G-1004  
IN NAME OF

**IVAN PULLEY**

Surveyed MAY 1 1959, by M. BISH