

MAP TO ACCOMPANY APPLICATION  
TO CHANGE PLACE OF USE  
AND POINT OF APPROPRIATION  
FOR  
JRS PROPERTIES III

"FROM" TAX LOT 2800 IN  
SECTION 29, TOWNSHIP 27 SOUTH, RANGE 19 EAST, W.M.  
LAKE COUNTY, OREGON

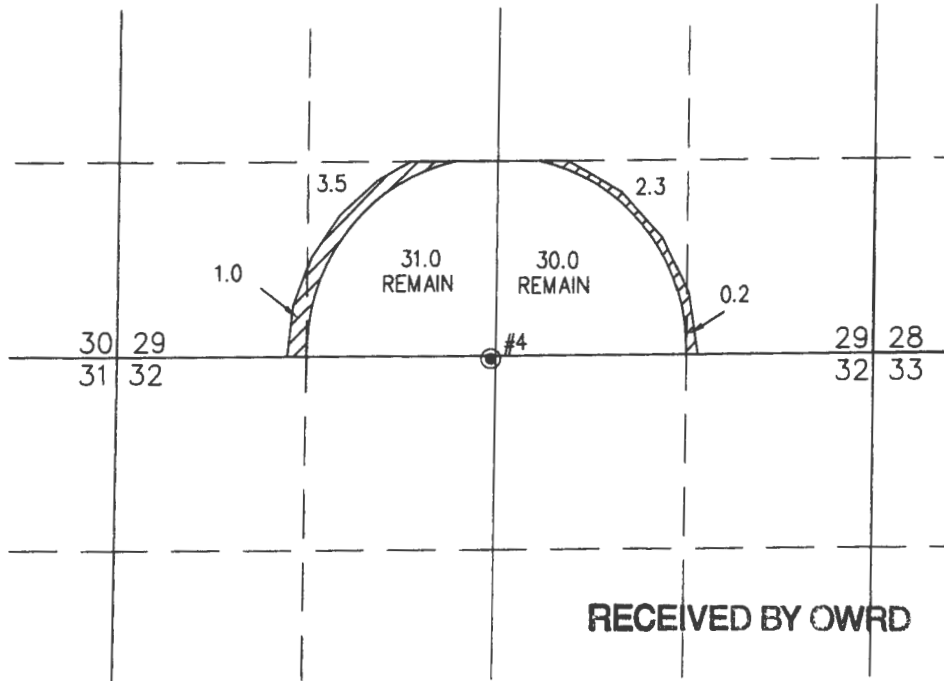

SCALE 4" = 1 MILE



RECEIVED BY OWRD

JAN 31 2017

SALEM, OR

THIS MAP IS FOR THE PURPOSE OF  
LOCATING A WATER RIGHT ONLY AND HAS  
NO INTENT TO PROVIDE LEGAL DIMENSIONS  
OR THE LOCATION OF PROPERTY LINES.

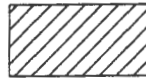

7.0 ACRES WATER RIGHTS FROM C #34169  
(G-662) TRANSFERRED, AS SHOWN  
61.0 ACRES REMAIN.

LAKE 1201 PERMITS G-662 & G-676

● #4 WELL LOCATED IN THE NE 1/4 NW 1/4 SECTION 29 AND 20 FEET SOUTH  
AND 2580 FEET EAST FROM THE NORTHWEST CORNER OF SECTION 32.

T 12583

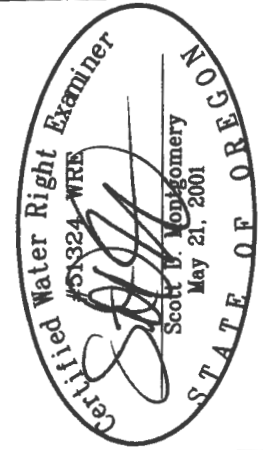

RENEWAL DATE: 12/31/2016

ALL POINTS ENGINEERING  
& SURVEYING, INC.



P.O. BOX 767  
TERREBONNE, OREGON 97760  
(541) 548-5833 PH  
Scott@APEandS.com  
www.APEandS.com

PROJECT No. 13-028

PREPARED AT THE REQUEST OF:

JRS PROPERTIES III  
P.O. BOX 27  
BOISE, ID 83707

T.27S.R.18&19E.W.M.

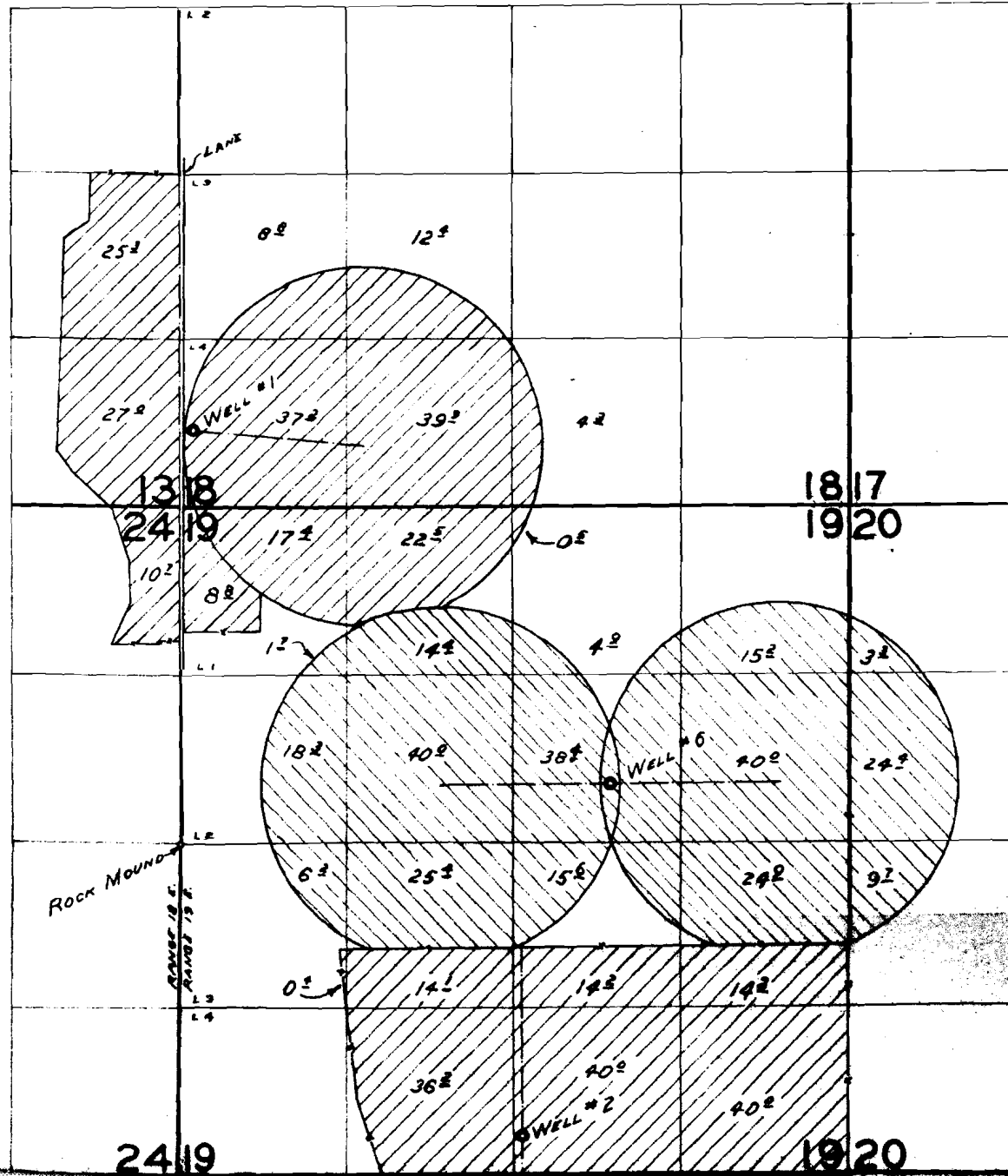

**FINAL PROOF SURVEY  
UNDER**

**APPLICATION NO.**

**PERMIT NO.**

G-776

G-662

G-777

G-676

G-728

G-697

G-727

G-696

G-2085

G-1915

G-2166

G-1997

**IN NAME OF**

**WEST SACRAMENTO ENTERPRISES INC.**

**SURVEYED** SEP. 19, 1962 by C. R. BAKER  
SEP. 9, 1964 by R. JACKSON

