

MAP TO ACCOMPANY APPLICATION TO CHANGE PLACE OF USE AND POINT OF APPROPRIATION FOR JRS PROPERTIES III

"FROM" TAX LOT 2800 IN
SECTION 29, TOWNSHIP 27 SOUTH, RANGE 19 EAST, W.M.
LAKE COUNTY, OREGON

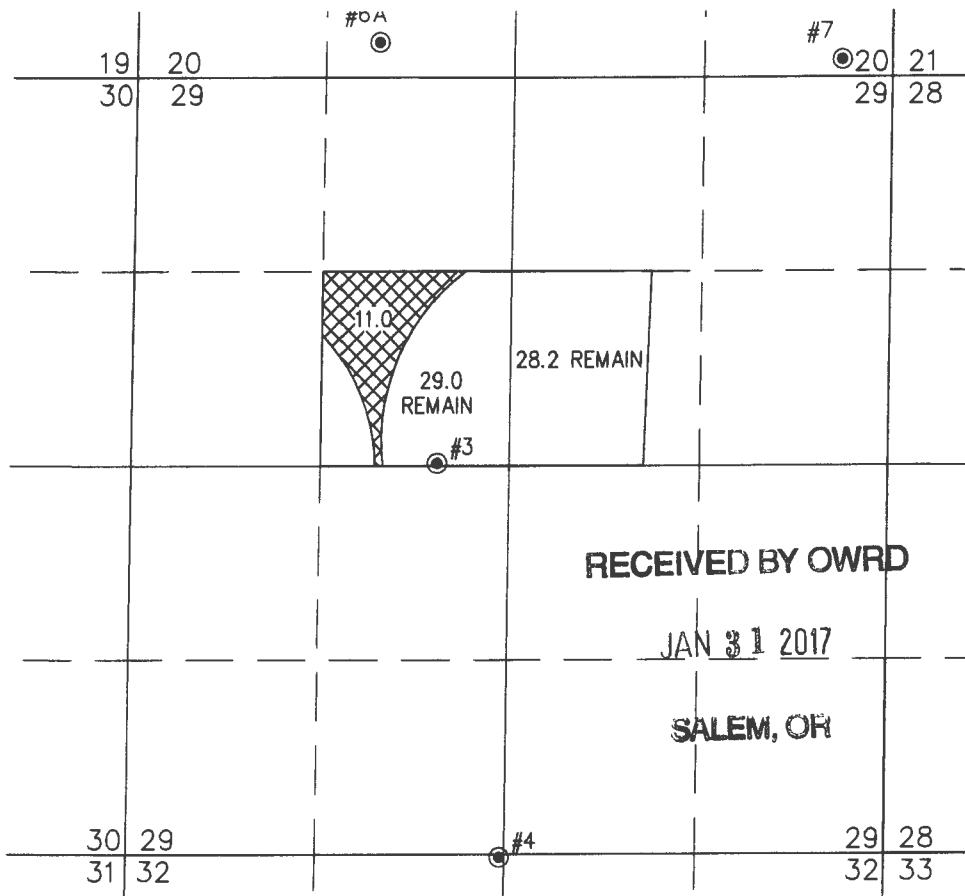

SCALE 4" = 1 MILE



RECEIVED BY OWRD

JAN 31 2017

SALEM, OR

THIS MAP IS FOR THE PURPOSE OF
LOCATING A WATER RIGHT ONLY AND HAS
NO INTENT TO PROVIDE LEGAL DIMENSIONS
OR THE LOCATION OF PROPERTY LINES.



11.0 ACRES WATER RIGHTS FROM C #34171
(G-696) TRANSFERRED, AS SHOWN
57.2 ACRES REMAIN.

LAKE 1197 PERMITS G-696, G-697, G-5754, G-8120, & G-9311
#3 WELL LOCATED IN THE SE 1/4 NW 1/4 SECTION 29 AND 2660 FEET
NORTH AND 2110 FEET EAST FROM THE SOUTHWEST CORNER OF SECTION 29.

T 12583

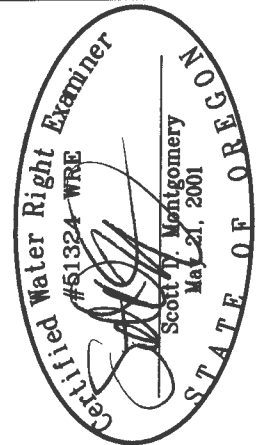

RENEWAL DATE: 12/31/2016

ALL POINTS ENGINEERING
& SURVEYING, INC.

P.O. BOX 767
TERREBONNE, OREGON 97760
(541) 548-5833 PH
Scott@APEandS.com
www.APEandS.com



PROJECT No. 13-028

PREPARED AT THE REQUEST OF:

JRS PROPERTIES III
P.O. BOX 27
BOISE, ID 83707

T.27S.R.18&19E.W.M.

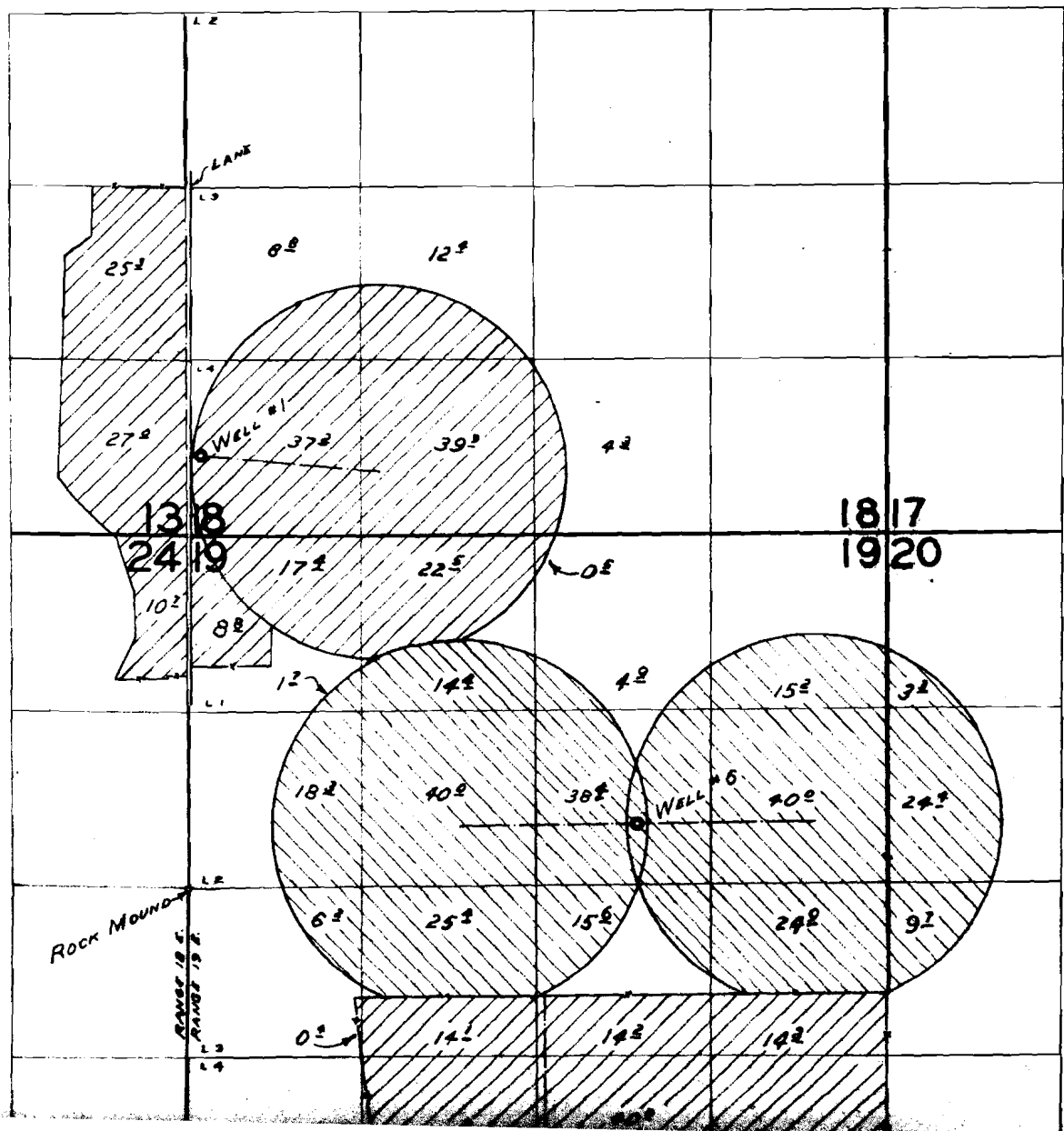

FINAL PROOF SURVEY
UNDER

APPLICATION NO.

PERMIT NO.

G-776

G-662

G-777

G-676

G-728

G-697

G-727

G-696

G-2085

G-1915

G-2166

G-1997

IN NAME OF

WEST SACRAMENTO ENTERPRISES INC.

SURVEYED *SEP. 19, 1962* by *C.R. BAKER*
SEP. 9, 1964 by *R. JACKSON*

