

# MAP TO ACCOMPANY APPLICATION TO CHANGE PLACE OF USE AND POINT OF APPROPRIATION FOR JRS PROPERTIES III

"FROM" TAX LOT 2800 IN  
SECTION 29, TOWNSHIP 27 SOUTH, RANGE 19 EAST, W.M.  
LAKE COUNTY, OREGON

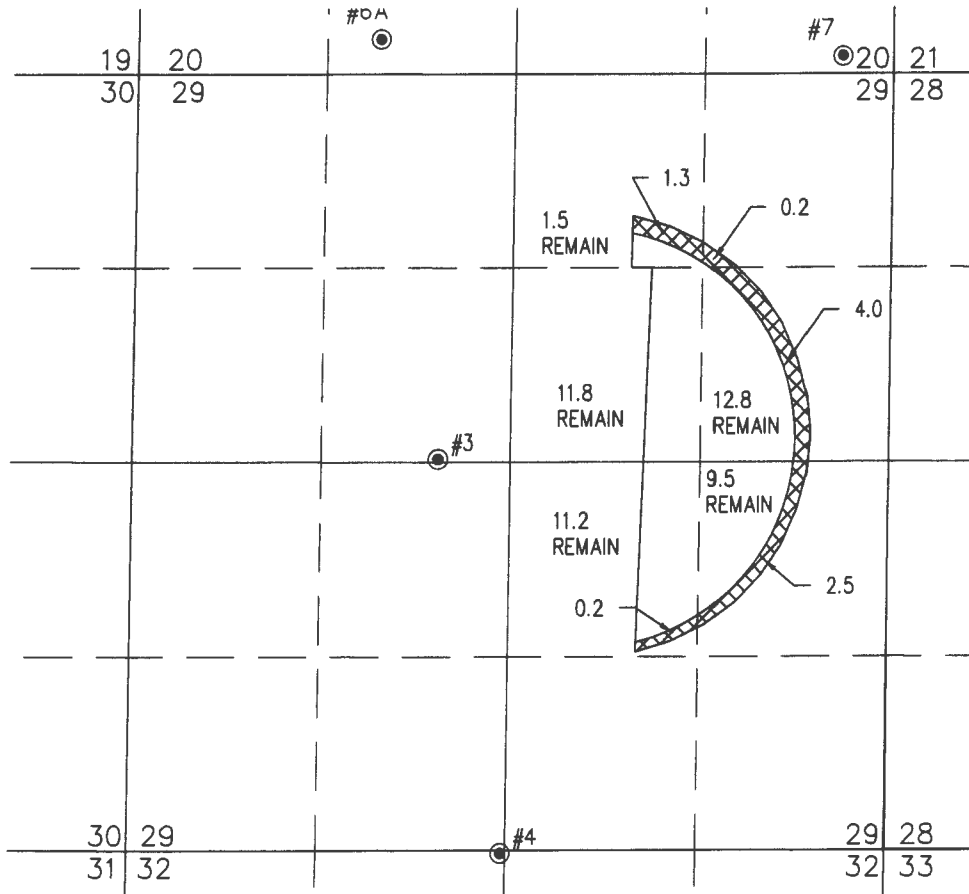

SCALE 4" = 1 MILE



THIS MAP IS FOR THE PURPOSE OF  
LOCATING A WATER RIGHT ONLY AND HAS  
NO INTENT TO PROVIDE LEGAL DIMENSIONS  
OR THE LOCATION OF PROPERTY LINES.



8.2 ACRES WATER RIGHTS FROM C #50751  
(G-5754) TRANSFERRED, AS SHOWN  
46.8 ACRES REMAIN.

LAKE 1197 PERMITS G-696, G-697, G-5754, G-8120, & G-9311  
● #3 WELL LOCATED IN THE SE 1/4 NW 1/4 SECTION 29 AND 2610 FEET  
SOUTH AND 2080 FEET EAST FROM THE NW CORNER OF SECTION 29.

RECEIVED BY OWRD

JAN 31 2017

T 12509

SALEM, OR

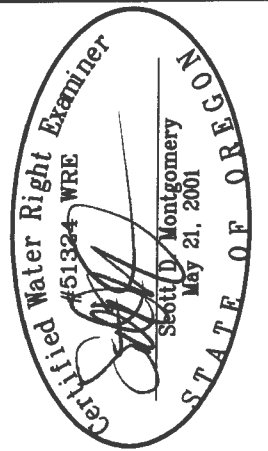

RENEWAL DATE: 12/31/2016

ALL POINTS ENGINEERING  
& SURVEYING, INC.

P.O. BOX 767  
TERREBONNE, OREGON 97760  
(541) 548-5833 PH  
Scott@APEandS.com  
www.APEandS.com



PROJECT No. 13-028

PREPARED AT THE REQUEST OF:

JRS PROPERTIES III  
P.O. BOX 27  
BOISE, ID 83707

T.27S. R.19E. WM.

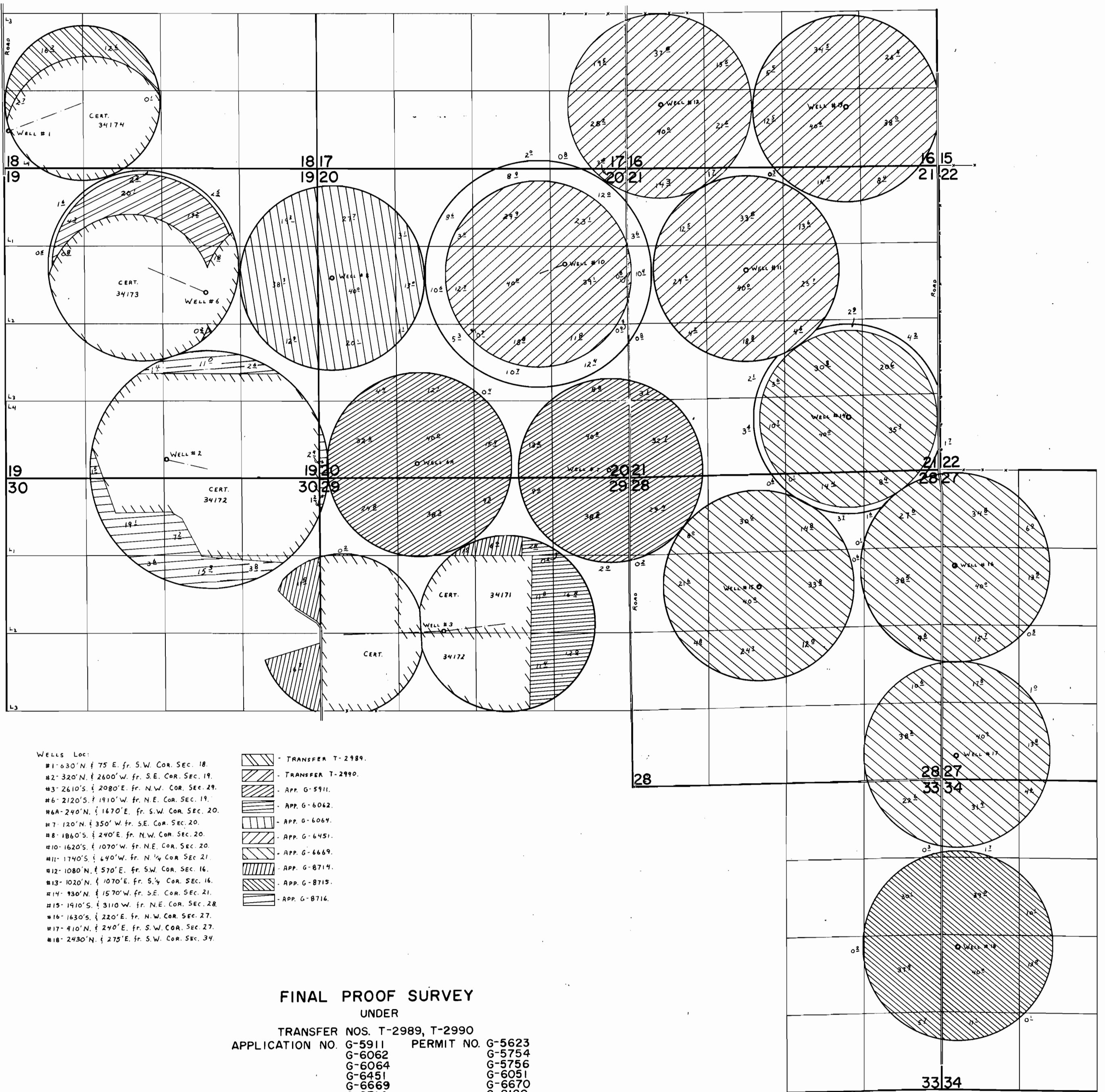

- WELLS LOC:
- #1- 630' N. & 75' E. fr. S.W. COR. SEC. 18.
  - #2- 320' N. & 260' W. fr. S.E. COR. SEC. 19.
  - #3- 2610' S. & 2080' E. fr. N.W. COR. SEC. 29.
  - #6- 2120' S. & 1910' W. fr. N.E. COR. SEC. 19.
  - #6A- 240' N. & 1670' E. fr. S.W. COR. SEC. 20.
  - #7- 120' N. & 350' W. fr. S.E. COR. SEC. 20.
  - #8- 1860' S. & 240' E. fr. N.W. COR. SEC. 20.
  - #10- 1620' S. & 1070' W. fr. N.E. COR. SEC. 20.
  - #11- 1740' S. & 640' W. fr. N. 1/4 COR. SEC. 21.
  - #12- 1080' N. & 570' E. fr. S.W. COR. SEC. 16.
  - #13- 1020' N. & 1070' E. fr. S. 1/4 COR. SEC. 16.
  - #14- 930' N. & 1570' W. fr. S.E. COR. SEC. 21.
  - #15- 1910' S. & 3110' W. fr. N.E. COR. SEC. 28.
  - #16- 1630' S. & 220' E. fr. N.W. COR. SEC. 27.
  - #17- 410' N. & 240' E. fr. S.W. COR. SEC. 27.
  - #18- 2430' N. & 275' E. fr. S.W. COR. SEC. 34.

- TRANSFER T-2989.
- TRANSFER T-2990.
- APP. G-5911.
- APP. G-6062.
- APP. G-6064.
- APP. G-6451.
- APP. G-6669.
- APP. G-8714.
- APP. G-8715.
- APP. G-8716.

**FINAL PROOF SURVEY**  
 UNDER  
 TRANSFER NOS. T-2989, T-2990  
 APPLICATION NO. G-5911 PERMIT NO. G-5623  
 G-6062 G-5754  
 G-6064 G-5756  
 G-6451 G-6051  
 G-6669 G-6670  
 G-8714 G-8120  
 G-8715 G-8121  
 G-8716 G-8122

IN NAME OF

ALDER CREEK RANCH

SURVEYED AUG. 26, 1979, by C. L. HUGHES