

MAP TO ACCOMPANY APPLICATION TO CHANGE PLACE OF USE AND POINT OF APPROPRIATION FOR JRS PROPERTIES III

"FROM" TAX LOT 2800 IN
SECTIONS 29 & 30, TOWNSHIP 27 SOUTH, RANGE 19 EAST, W.M.
LAKE COUNTY, OREGON

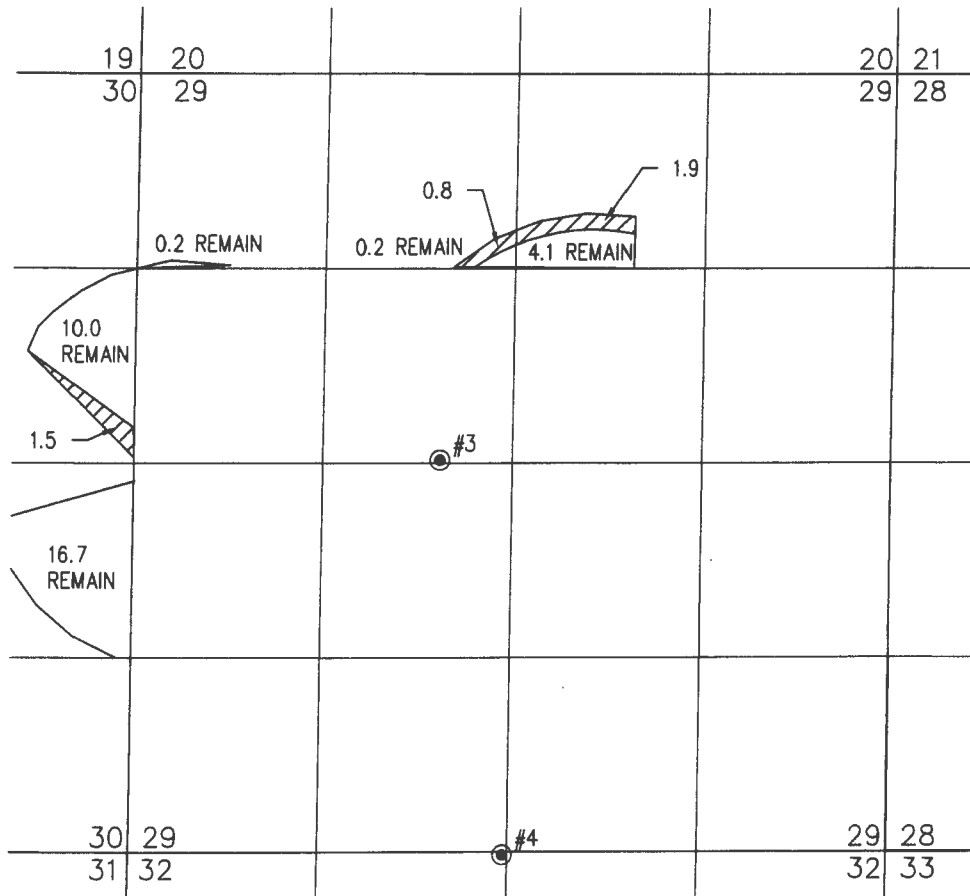

SCALE 4" = 1 MILE



THIS MAP IS FOR THE PURPOSE OF
LOCATING A WATER RIGHT ONLY AND HAS
NO INTENT TO PROVIDE LEGAL DIMENSIONS
OR THE LOCATION OF PROPERTY LINES.

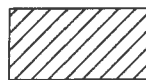

4.2 ACRES WATER RIGHTS FROM C #50755
(G-8120) TRANSFERRED, AS SHOWN
31.2 ACRES REMAIN.

LAKE 1197 PERMITS G-696, G-697, G-5754, G-8120, & G-9311
● #3 WELL LOCATED IN THE SE 1/4 NW 1/4 SECTION 29 AND 2610 FEET
SOUTH AND 2080 FEET EAST FROM THE NW CORNER OF SECTION 29.

RECEIVED BY OWRD

T 12583

JAN 31 2017

SALEM, OR

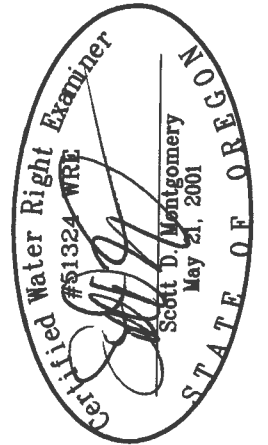

RENEWAL DATE: 12/31/2016

ALL POINTS ENGINEERING
& SURVEYING, INC.



P.O. BOX 767
TERREBONNE, OREGON 97760
(541) 548-5833 PH
Scott@APEandS.com
www.APEandS.com

PROJECT No. 13-028

PREPARED AT THE REQUEST OF:

JRS PROPERTIES III
P.O. BOX 27
BOISE, ID 83707

T.27S. R.19E. WM.

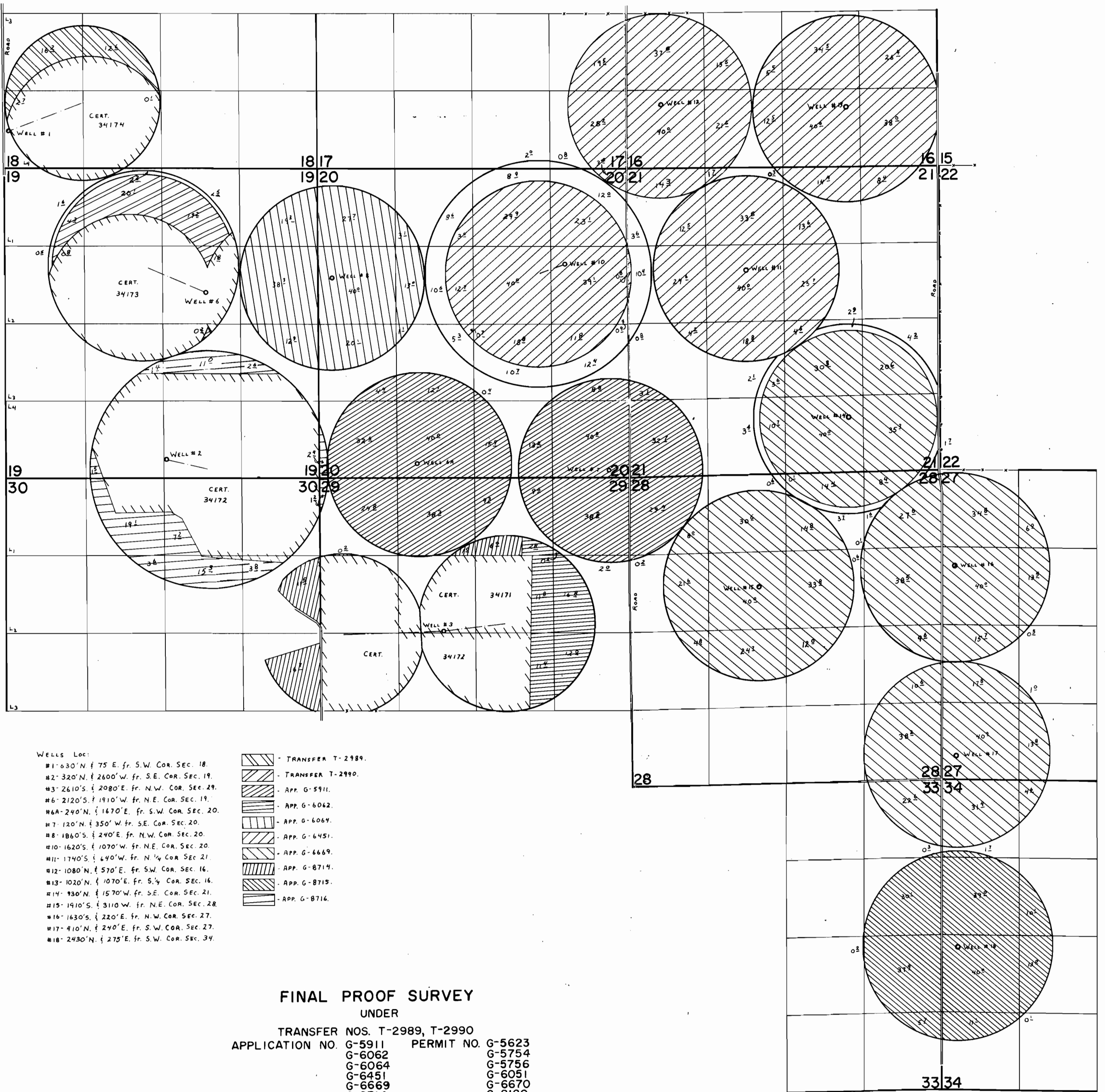

- WELLS LOC:
- #1- 630' N. & 75' E. fr. S.W. COR. SEC. 18.
 - #2- 320' N. & 260' W. fr. S.E. COR. SEC. 19.
 - #3- 2610' S. & 2080' E. fr. N.W. COR. SEC. 29.
 - #6- 2120' S. & 1910' W. fr. N.E. COR. SEC. 19.
 - #6A- 240' N. & 1670' E. fr. S.W. COR. SEC. 20.
 - #7- 120' N. & 350' W. fr. S.E. COR. SEC. 20.
 - #8- 1860' S. & 240' E. fr. N.W. COR. SEC. 20.
 - #10- 1620' S. & 1070' W. fr. N.E. COR. SEC. 20.
 - #11- 1740' S. & 640' W. fr. N. 1/4 COR. SEC. 21.
 - #12- 1080' N. & 570' E. fr. S.W. COR. SEC. 16.
 - #13- 1020' N. & 1070' E. fr. S. 1/4 COR. SEC. 16.
 - #14- 930' N. & 1570' W. fr. S.E. COR. SEC. 21.
 - #15- 1910' S. & 3110' W. fr. N.E. COR. SEC. 28.
 - #16- 1630' S. & 220' E. fr. N.W. COR. SEC. 27.
 - #17- 410' N. & 240' E. fr. S.W. COR. SEC. 27.
 - #18- 2430' N. & 275' E. fr. S.W. COR. SEC. 34.

- TRANSFER T-2989.
- TRANSFER T-2990.
- APP. G-5911.
- APP. G-6062.
- APP. G-6064.
- APP. G-6451.
- APP. G-6669.
- APP. G-8714.
- APP. G-8715.
- APP. G-8716.

FINAL PROOF SURVEY
 UNDER
 TRANSFER NOS. T-2989, T-2990
 APPLICATION NO. G-5911 PERMIT NO. G-5623
 G-6062 G-5754
 G-6064 G-5756
 G-6451 G-6051
 G-6669 G-6670
 G-8714 G-8120
 G-8715 G-8121
 G-8716 G-8122

IN NAME OF

ALDER CREEK RANCH

SURVEYED AUG. 26, 1979, by C. L. HUGHES