

# MAP TO ACCOMPANY APPLICATION TO CHANGE PLACE OF USE AND POINT OF APPROPRIATION FOR JRS PROPERTIES III

"FROM" TAX LOT 2800 IN  
SECTIONS 19, 20, 29, & 30 TOWNSHIP 27 SOUTH, RANGE 19 EAST, W.M.  
LAKE COUNTY, OREGON

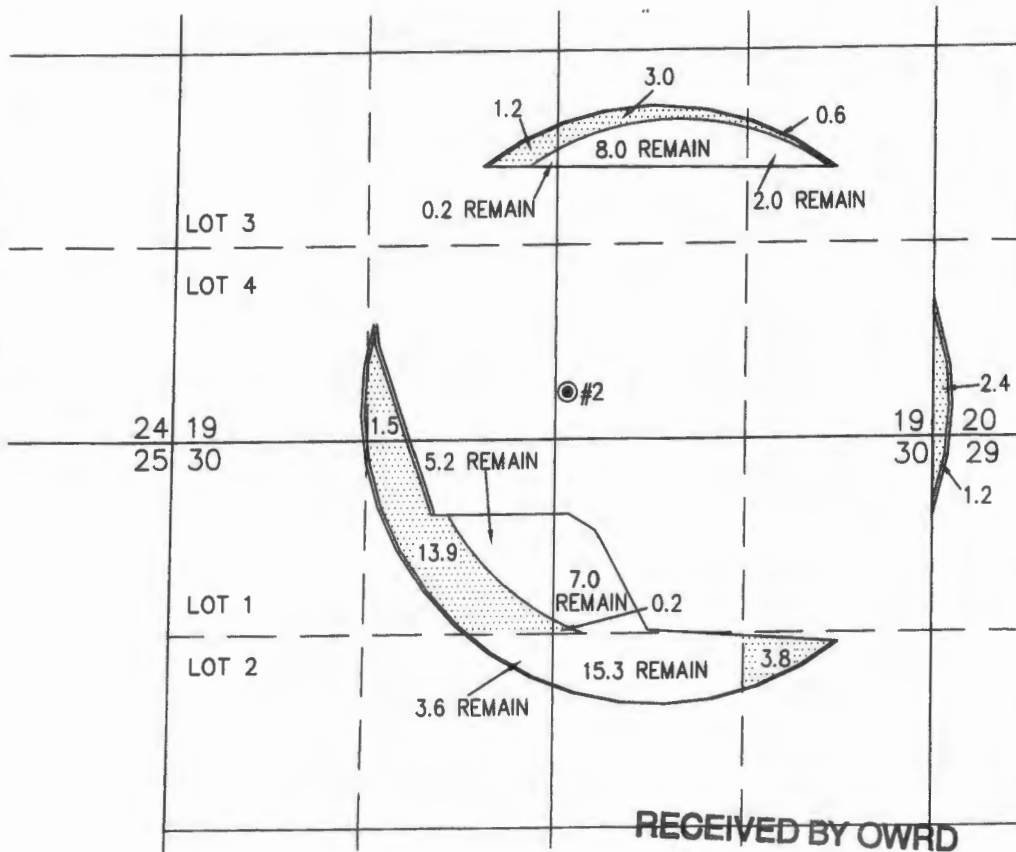

SCALE 4" = 1 MILE



RECEIVED BY OWRD

JAN 31 2017

SALEM, OR

THIS MAP IS FOR THE PURPOSE OF  
LOCATING A WATER RIGHT ONLY AND HAS  
NO INTENT TO PROVIDE LEGAL DIMENSIONS  
OR THE LOCATION OF PROPERTY LINES.

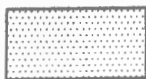

27.8 ACRES WATER RIGHTS FROM C #50757  
(G-8122) TRANSFERRED, AS SHOWN  
41.3 ACRES REMAIN.

LAKE 1178 PERMITS G-697 & G-8122

⊙ #2 WELL LOCATED IN THE SW 1/4 SE 1/4 SECTION 19 AND 2320 FEET  
SOUTH AND 2710 FEET EAST FROM THE WEST 1/4 CORNER OF SECTION 19.

T 12583

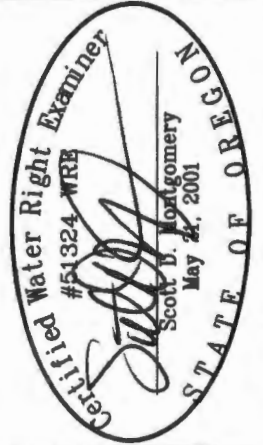

ALL POINTS ENGINEERING  
& SURVEYING, INC.



P.O. BOX 767  
TERREBONNE, OREGON 97760  
(541) 548-5833 PH  
Scott@APEandS.com  
www.APEandS.com

PROJECT No. 13-028

PREPARED AT THE REQUEST OF:

JRS PROPERTIES III  
P.O. BOX 27  
BOISE, ID 83707

T.27S. R.19E. WM.

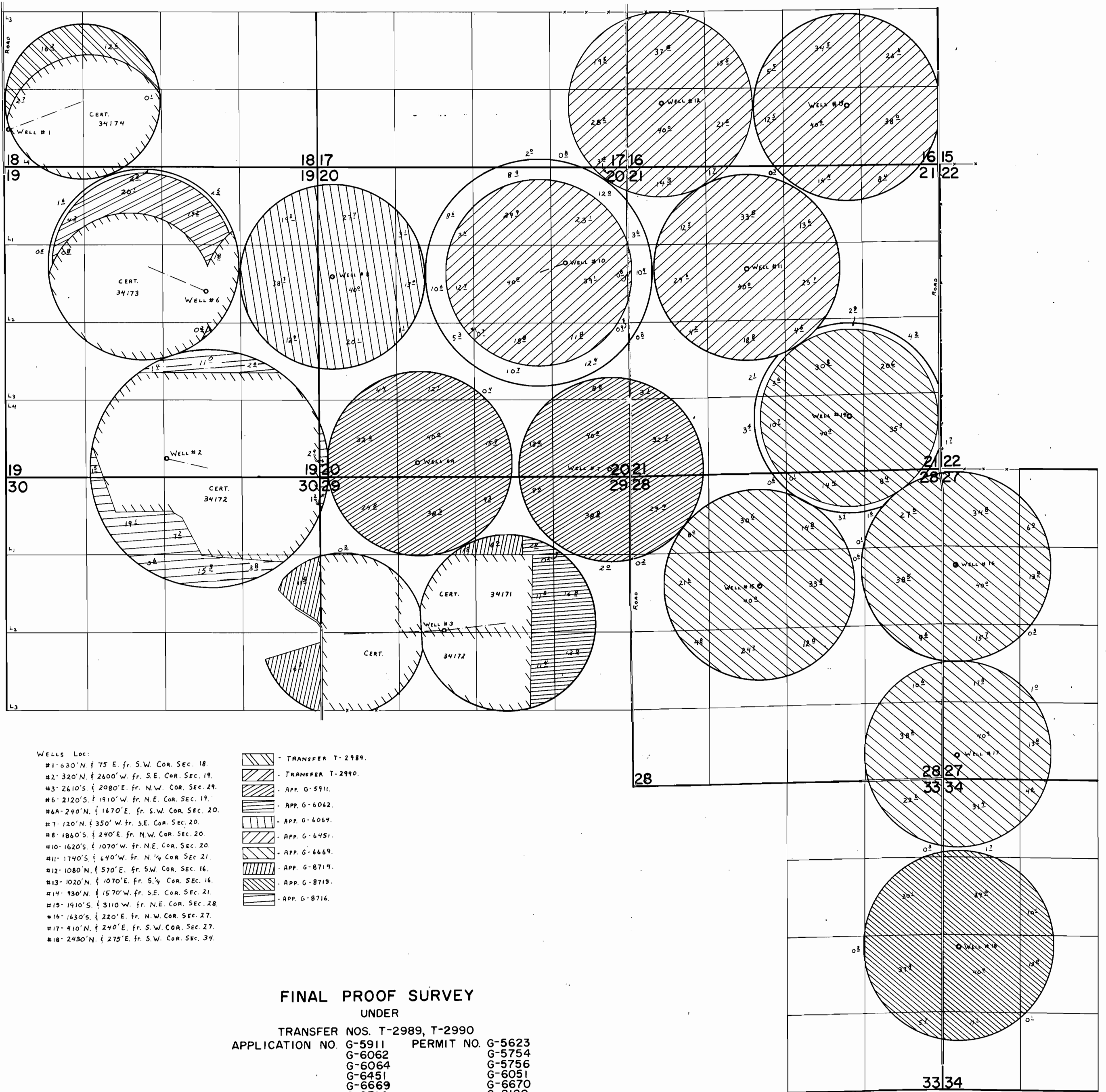

- WELLS LOC:
- #1- 630' N. & 75' E. fr. S.W. COR. SEC. 18.
  - #2- 320' N. & 260' W. fr. S.E. COR. SEC. 19.
  - #3- 2610' S. & 2080' E. fr. N.W. COR. SEC. 29.
  - #6- 2120' S. & 1910' W. fr. N.E. COR. SEC. 19.
  - #6A- 240' N. & 1670' E. fr. S.W. COR. SEC. 20.
  - #7- 120' N. & 350' W. fr. S.E. COR. SEC. 20.
  - #8- 1860' S. & 240' E. fr. N.W. COR. SEC. 20.
  - #10- 1620' S. & 1070' W. fr. N.E. COR. SEC. 20.
  - #11- 1740' S. & 640' W. fr. N. 1/4 COR. SEC. 21.
  - #12- 1080' N. & 570' E. fr. S.W. COR. SEC. 16.
  - #13- 1020' N. & 1070' E. fr. S. 1/4 COR. SEC. 16.
  - #14- 930' N. & 1570' W. fr. S.E. COR. SEC. 21.
  - #15- 1910' S. & 3110' W. fr. N.E. COR. SEC. 28.
  - #16- 1630' S. & 220' E. fr. N.W. COR. SEC. 27.
  - #17- 410' N. & 240' E. fr. S.W. COR. SEC. 27.
  - #18- 2430' N. & 275' E. fr. S.W. COR. SEC. 34.

- TRANSFER T-2989.
- TRANSFER T-2990.
- APP. G-5911.
- APP. G-6062.
- APP. G-6064.
- APP. G-6451.
- APP. G-6669.
- APP. G-8714.
- APP. G-8715.
- APP. G-8716.

**FINAL PROOF SURVEY**  
 UNDER  
 TRANSFER NOS. T-2989, T-2990  
 APPLICATION NO. G-5911 PERMIT NO. G-5623  
 G-6062 G-5754  
 G-6064 G-5756  
 G-6451 G-6051  
 G-6669 G-6670  
 G-8714 G-8120  
 G-8715 G-8121  
 G-8716 G-8122

IN NAME OF

ALDER CREEK RANCH

SURVEYED AUG. 26, 1979, by C. L. HUGHES