

# MAP TO ACCOMPANY APPLICATION TO CHANGE PLACE OF USE AND POINT OF APPROPRIATION FOR JRS PROPERTIES III

"FROM" TAX LOT 2800 IN  
SECTIONS 19, TOWNSHIP 27 SOUTH, RANGE 19 EAST, W.M.  
LAKE COUNTY, OREGON

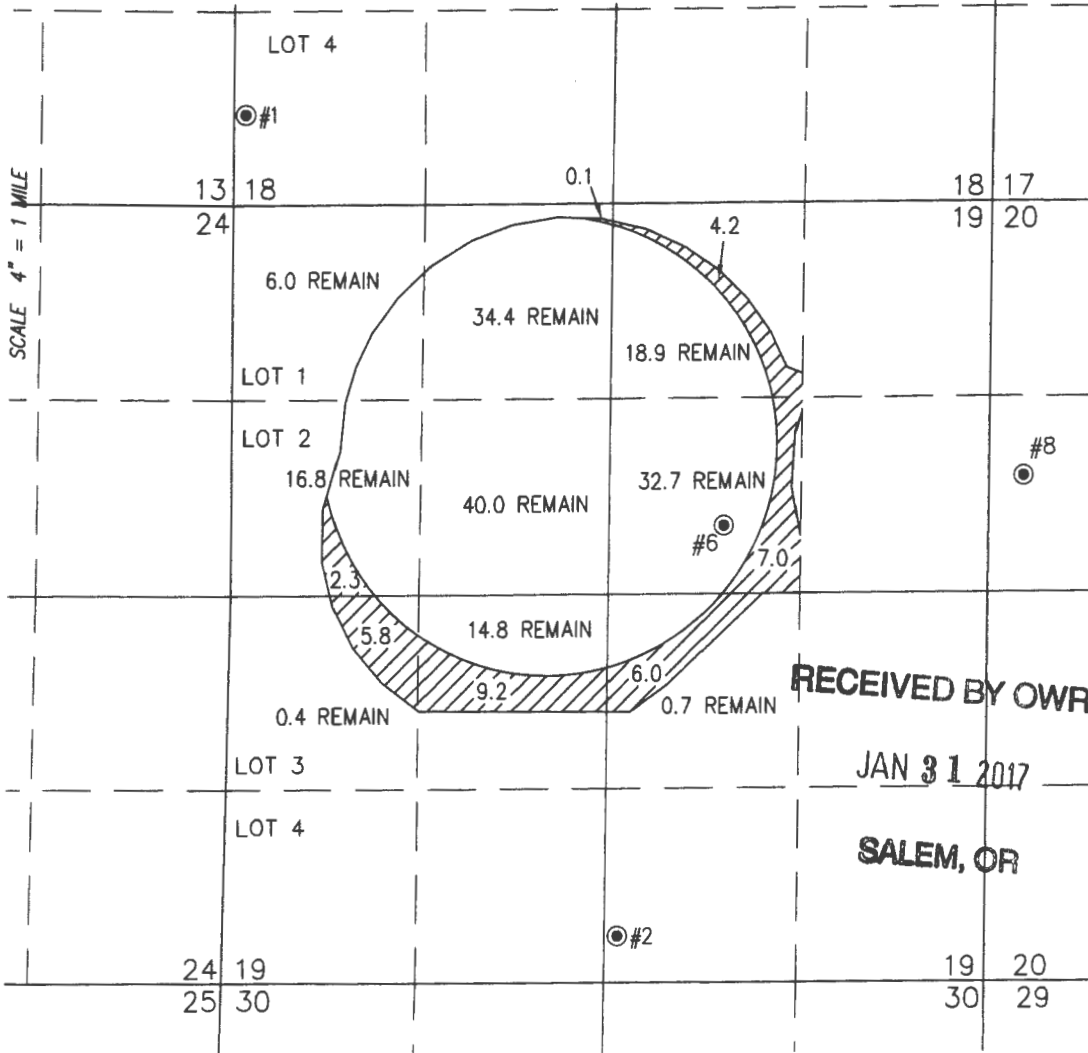
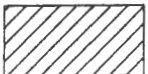

 34.6 ACRES WATER RIGHTS FROM C #50760  
(G-1915) TRANSFERRED, AS SHOWN  
164.7 ACRES REMAIN.

LAKE 1182 PERMITS G-1915  
#6 WELL LOCATED IN THE SW 1/4 NE 1/4 SECTION 19 AND 460 FEET NORTH  
AND 3380 FEET EAST FROM THE WEST 1/4 CORNER OF SECTION 19.

THIS MAP IS FOR THE PURPOSE OF  
LOCATING A WATER RIGHT ONLY AND HAS  
NO INTENT TO PROVIDE LEGAL DIMENSIONS  
OR THE LOCATION OF PROPERTY LINES.

1 : 2583

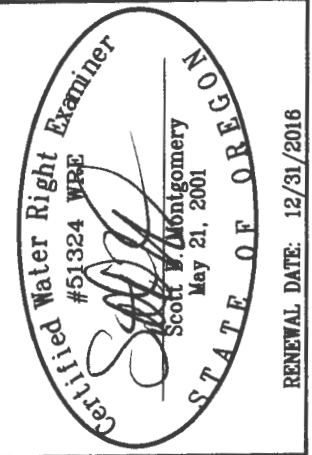

**ALL POINTS ENGINEERING  
& SURVEYING, INC.**  
P.O. BOX 767  
TERREBONNE, OREGON 97760  
(541) 548-5833 PH  
Scott@APEandS.com  
www.APEandS.com



**RECEIVED BY OWRD**  
**JAN 31 2017**  
**SALEM, OR**

PROJECT No. 13-028  
PREPARED AT THE REQUEST OF:  
JRS PROPERTIES III  
P.O. BOX 27  
BOISE, ID 83707

T.27S.R.18&19E.W.M.

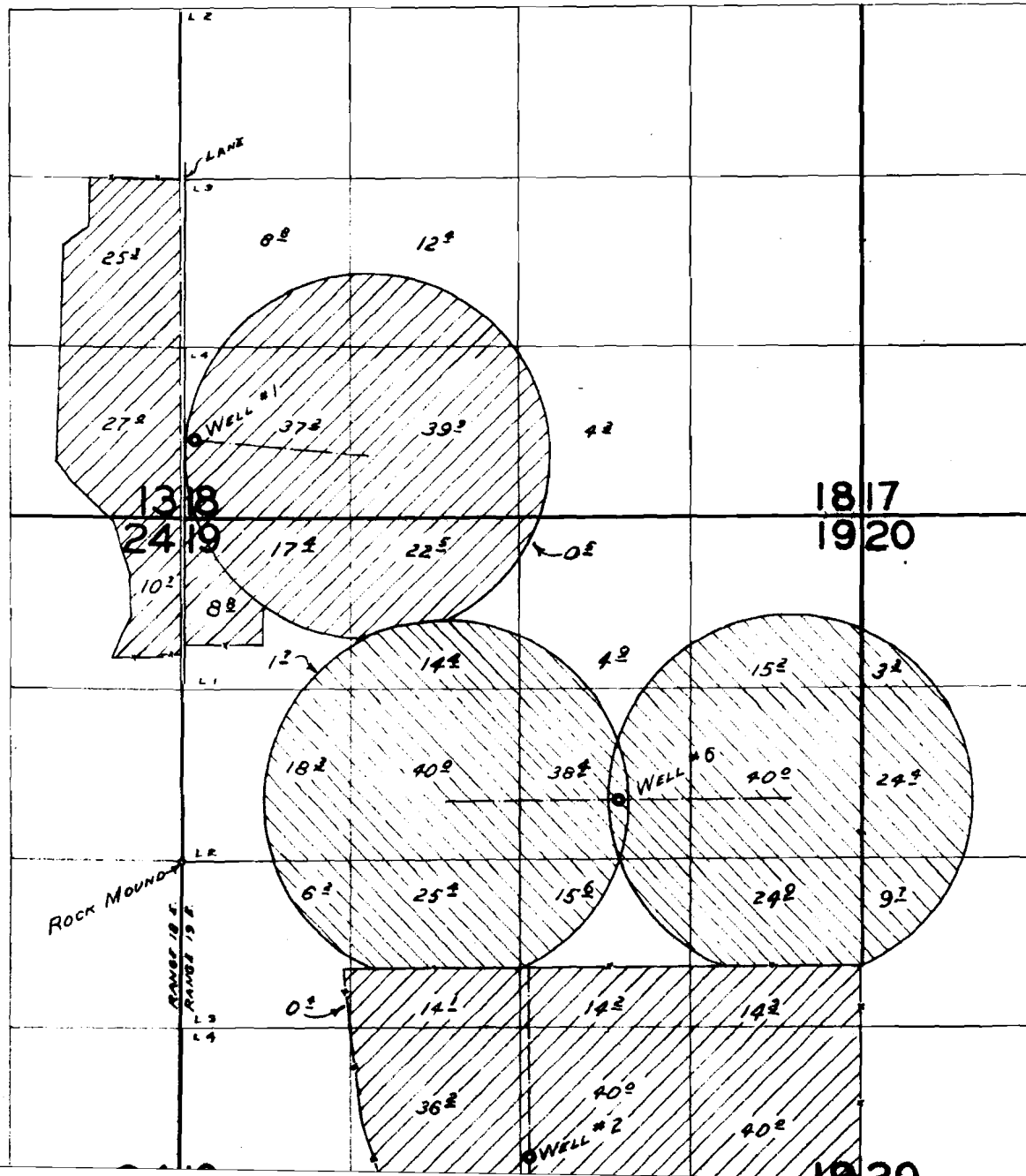

2530

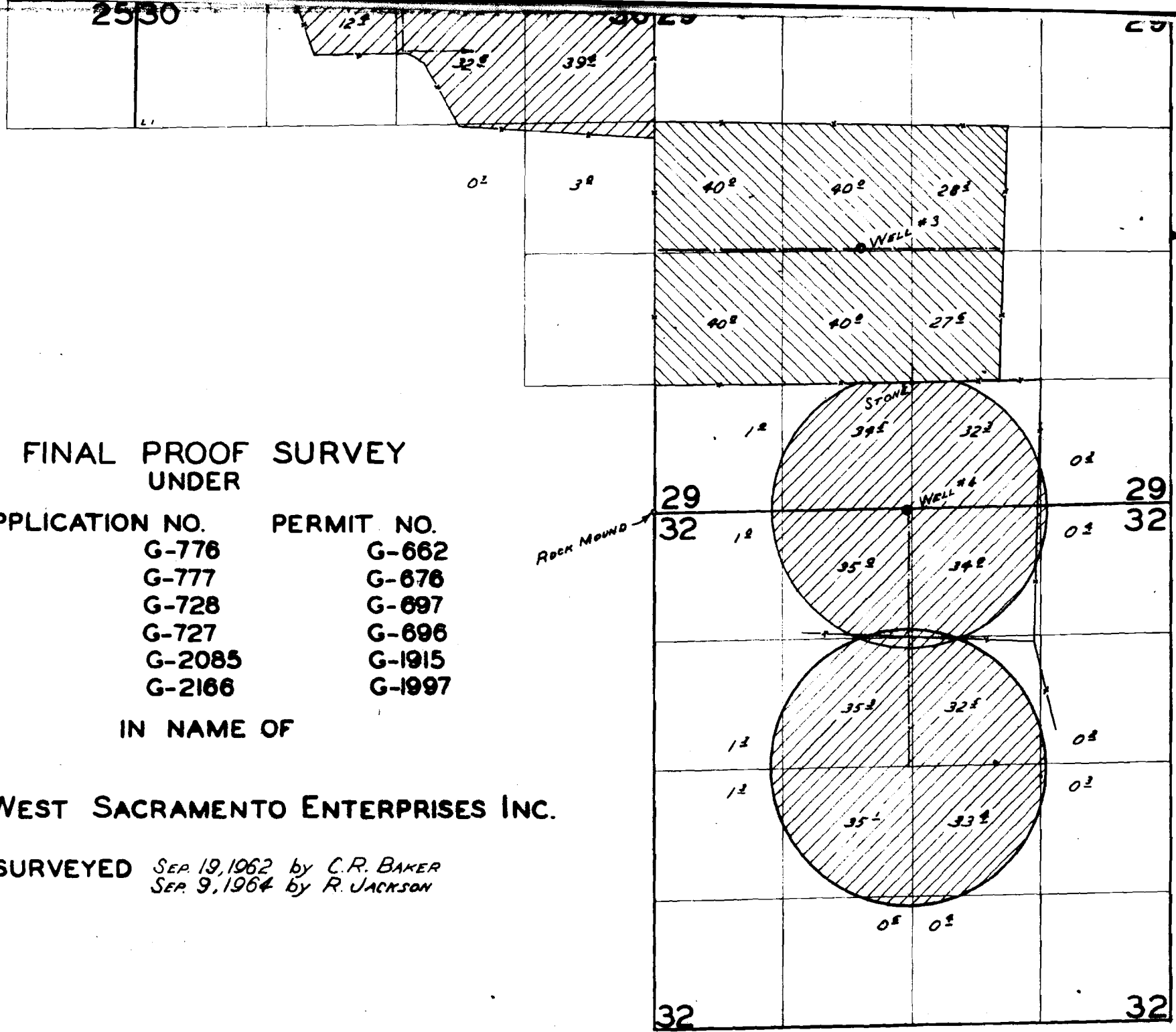

**FINAL PROOF SURVEY  
UNDER**

<b>APPLICATION NO.</b>	<b>PERMIT NO.</b>
G-776	G-662
G-777	G-676
G-728	G-697
G-727	G-696
G-2085	G-1915
G-2166	G-1997

**IN NAME OF**

**WEST SACRAMENTO ENTERPRISES INC.**

**SURVEYED** *SEP. 19, 1962 by C.R. BAKER*  
*SEP. 9, 1964 by R. JACKSON*