

MAP TO ACCOMPANY APPLICATION TO CHANGE PLACE OF USE AND POINT OF APPROPRIATION FOR JRS PROPERTIES III

"FROM" TAX LOT 3200 IN
SECTIONS 13 & 24 TOWNSHIP 27 SOUTH, RANGE 18 EAST, W.M.
TAX LOTS 2800 & 3100 IN
SECTIONS 18, 19, 29, & 30 TOWNSHIP 27 SOUTH, RANGE 19 EAST, W.M.
LAKE COUNTY, OREGON

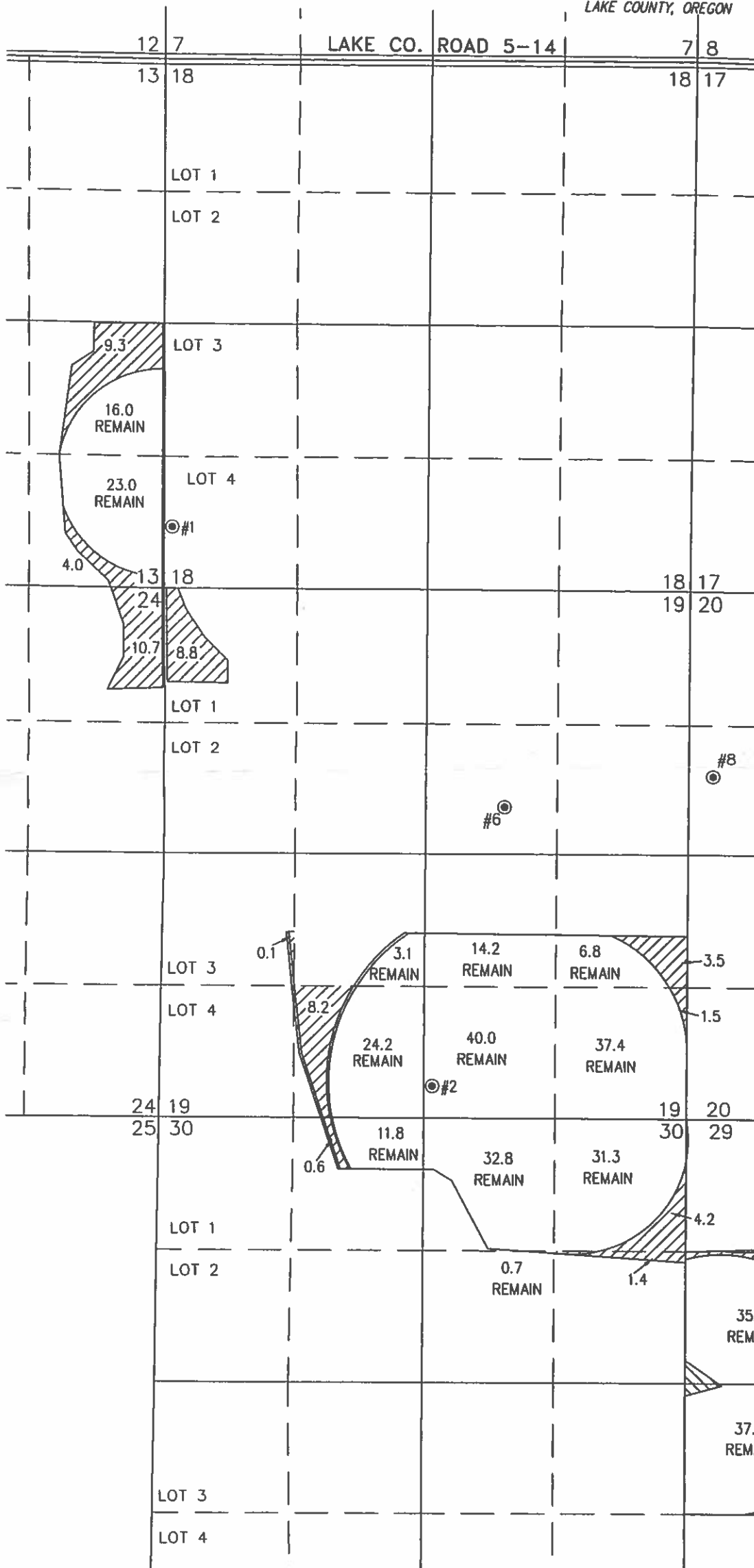

RECEIVED BY OWRD

JAN 31 2017

SALEM, OR

LAKE 4434 PERMITS G-697 & G-1997

⊙ #1 WELL LOCATED IN THE SW 1/4 SW 1/4 SECTION 18 AND 3260 FEET NORTH AND 80 FEET EAST FROM THE WEST 1/4 CORNER OF SECTION 19.

LAKE 1178 PERMITS G-697 & G-8122

⊙ #2 WELL LOCATED IN THE SW 1/4 SE 1/4 SECTION 19 AND 2320 FEET SOUTH AND 2710 FEET EAST FROM THE WEST 1/4 CORNER OF SECTION 19.

LAKE 1197 PERMITS G-696, G-697, G-5754, G-8120, & G-9311

⊙ #3 WELL LOCATED IN THE SE 1/4 NW 1/4 SECTION 29 AND 2660 FEET NORTH AND 2110 FEET EAST FROM THE SOUTHWEST CORNER OF SECTION 29.



77.4 ACRES WATER RIGHTS FROM C #50917 (G-697) TRANSFERRED, AS SHOWN. 378.5 ACRES REMAIN.

32.8 ACRES FROM WELL 1
39.0 ACRES REMAIN

19.5 ACRES FROM WELL 2
202.3 ACRES REMAIN

25.1 ACRES FROM WELL 3
123.9 ACRES REMAIN

THIS MAP IS FOR THE PURPOSE OF LOCATING A WATER RIGHT ONLY AND HAS NO INTENT TO PROVIDE LEGAL DIMENSIONS OR THE LOCATION OF PROPERTY LINES.

PROJECT No. 13-028

PREPARED AT THE REQUEST OF:

JRS PROPERTIES III
P.O. BOX 27
BOISE, ID 83707

**ALL POINTS ENGINEERING
& SURVEYING, INC.**



P.O. BOX 767
TERREBONNE, OREGON 97760
(541) 548-5833 PH
Scott@APEandS.com
www.APEandS.com

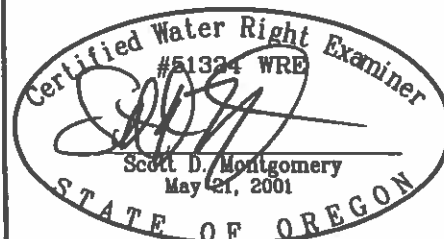

RENEWAL DATE: 12/31/2016

T 19582

T.27S.R.18&19E.W.M.

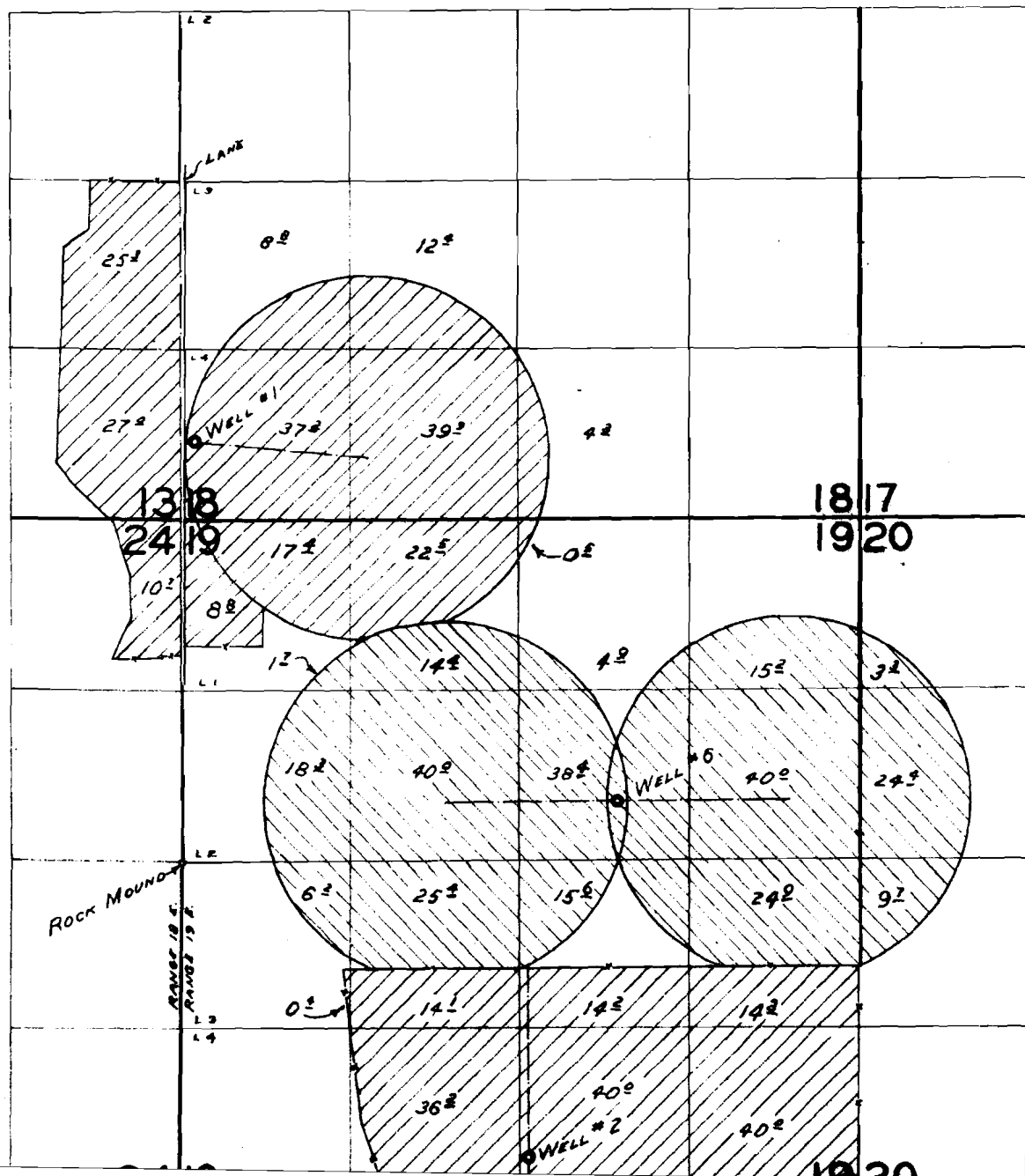

2530

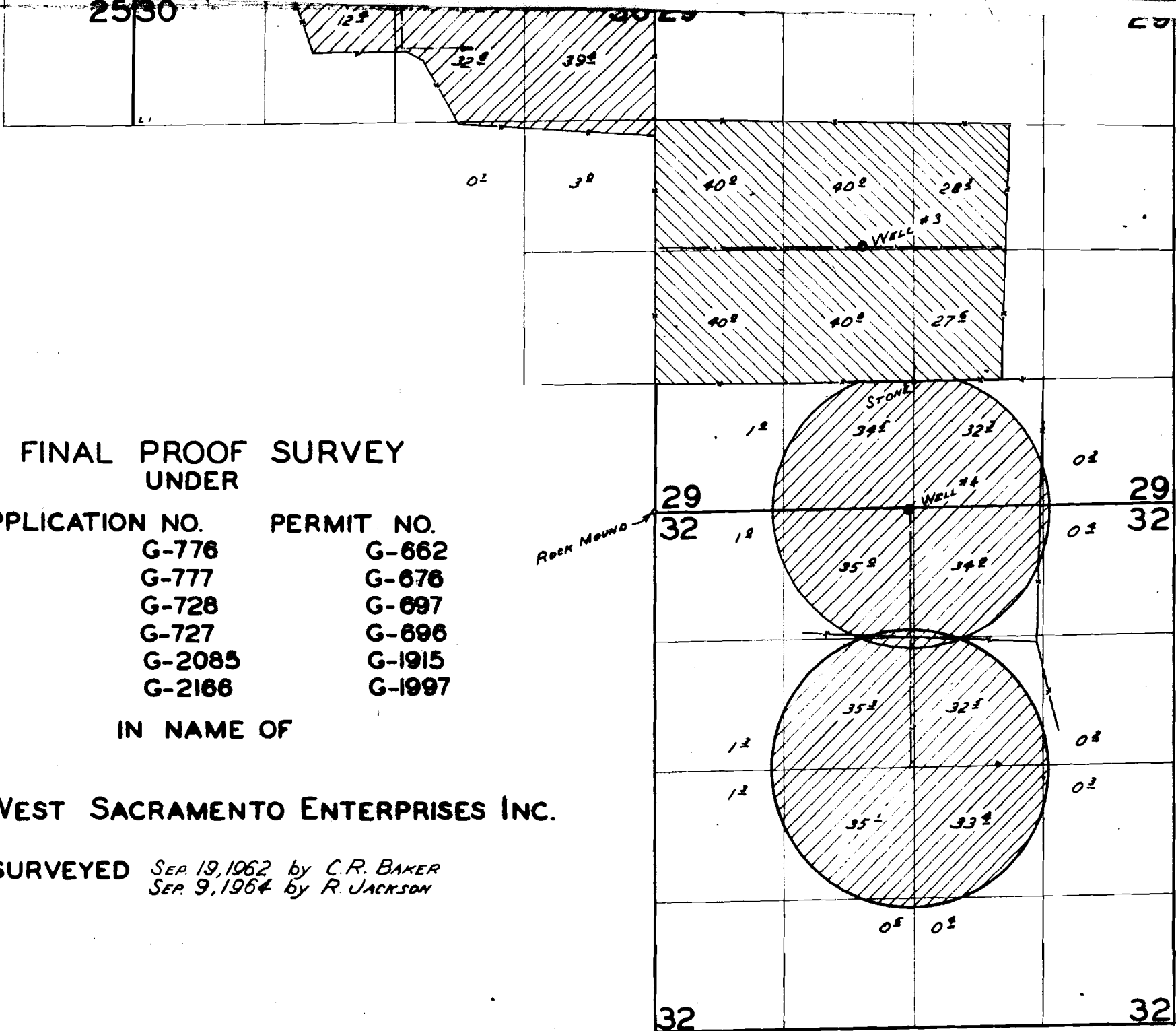

**FINAL PROOF SURVEY
UNDER**

APPLICATION NO.

PERMIT NO.

G-776

G-662

G-777

G-676

G-728

G-697

G-727

G-696

G-2085

G-1915

G-2166

G-1997

IN NAME OF

WEST SACRAMENTO ENTERPRISES INC.

SURVEYED *SEP. 19, 1962 by C.R. BAKER*
SEP. 9, 1964 by R. JACKSON