

MAP TO ACCOMPANY APPLICATION TO CHANGE PLACE OF USE AND POINT OF APPROPRIATION FOR JRS PROPERTIES III

"FROM" TAX LOTS 2800 AND 3100 IN
SECTIONS 18 & 19, TOWNSHIP 27 SOUTH, RANGE 19 EAST, W.M.
LAKE COUNTY, OREGON

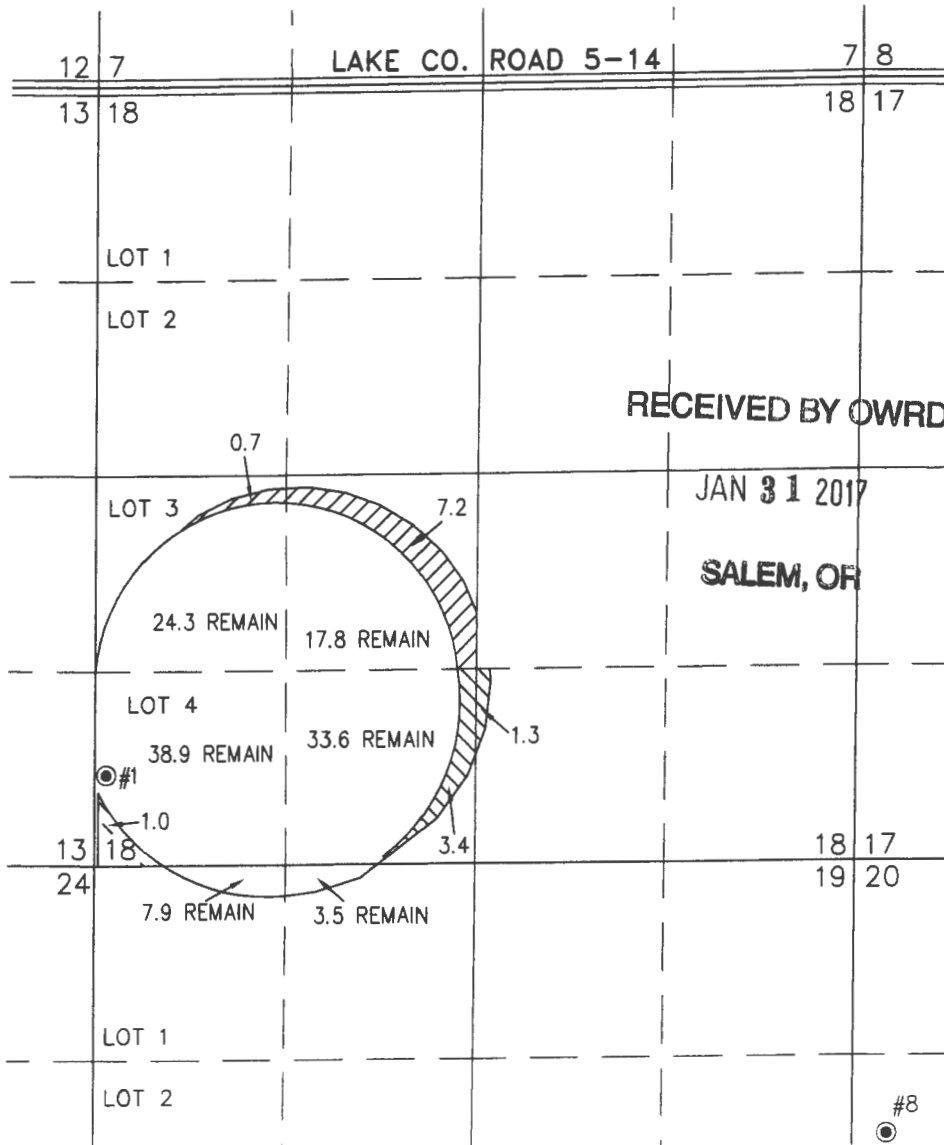

LAKE 4434 PERMITS G-697 & G-1997
#1 WELL LOCATED IN THE SW 1/4 SW 1/4 SECTION 18 AND 3260 FEET NORTH AND 80 FEET EAST FROM THE WEST 1/4 CORNER OF SECTION 19. T 12583



13.6 ACRES WATER RIGHTS FROM C #50918 (G-1997) TRANSFERRED, AS SHOWN. 126.0 ACRES REMAIN.

THIS MAP IS FOR THE PURPOSE OF LOCATING A WATER RIGHT ONLY AND HAS NO INTENT TO PROVIDE LEGAL DIMENSIONS OR THE LOCATION OF PROPERTY LINES.



RENEWAL DATE: 12/31/2016

**ALL POINTS ENGINEERING
& SURVEYING, INC.**

P.O. BOX 767
TERREBONNE, OREGON 97760
(541) 548-5833 PH
Scott@APEandS.com
www.APEandS.com



PROJECT No. 13-028

PREPARED AT THE REQUEST OF:

JRS PROPERTIES III
P.O. BOX 27
BOISE, ID 83707

T.27S.R.18&19E.W.M.

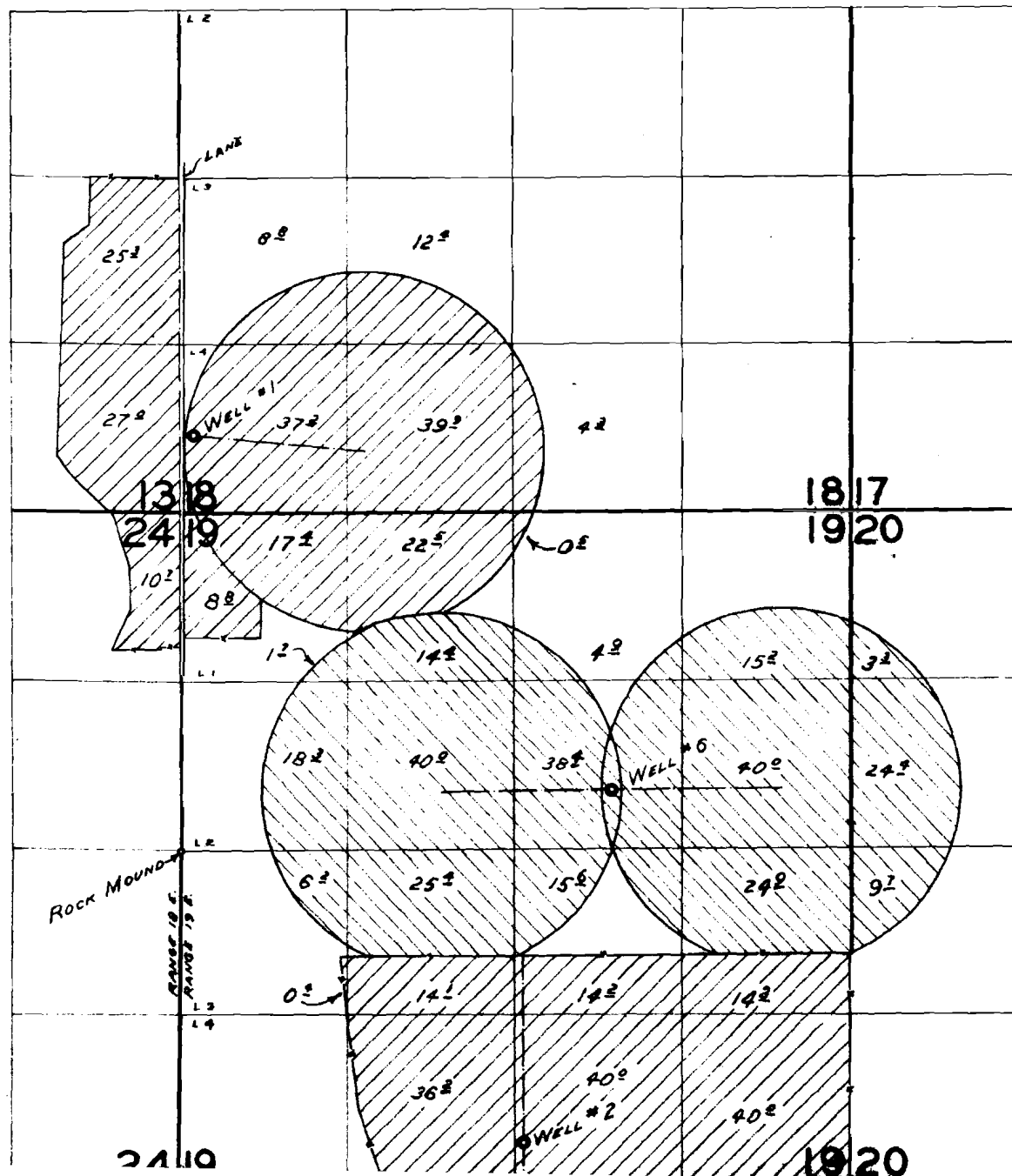

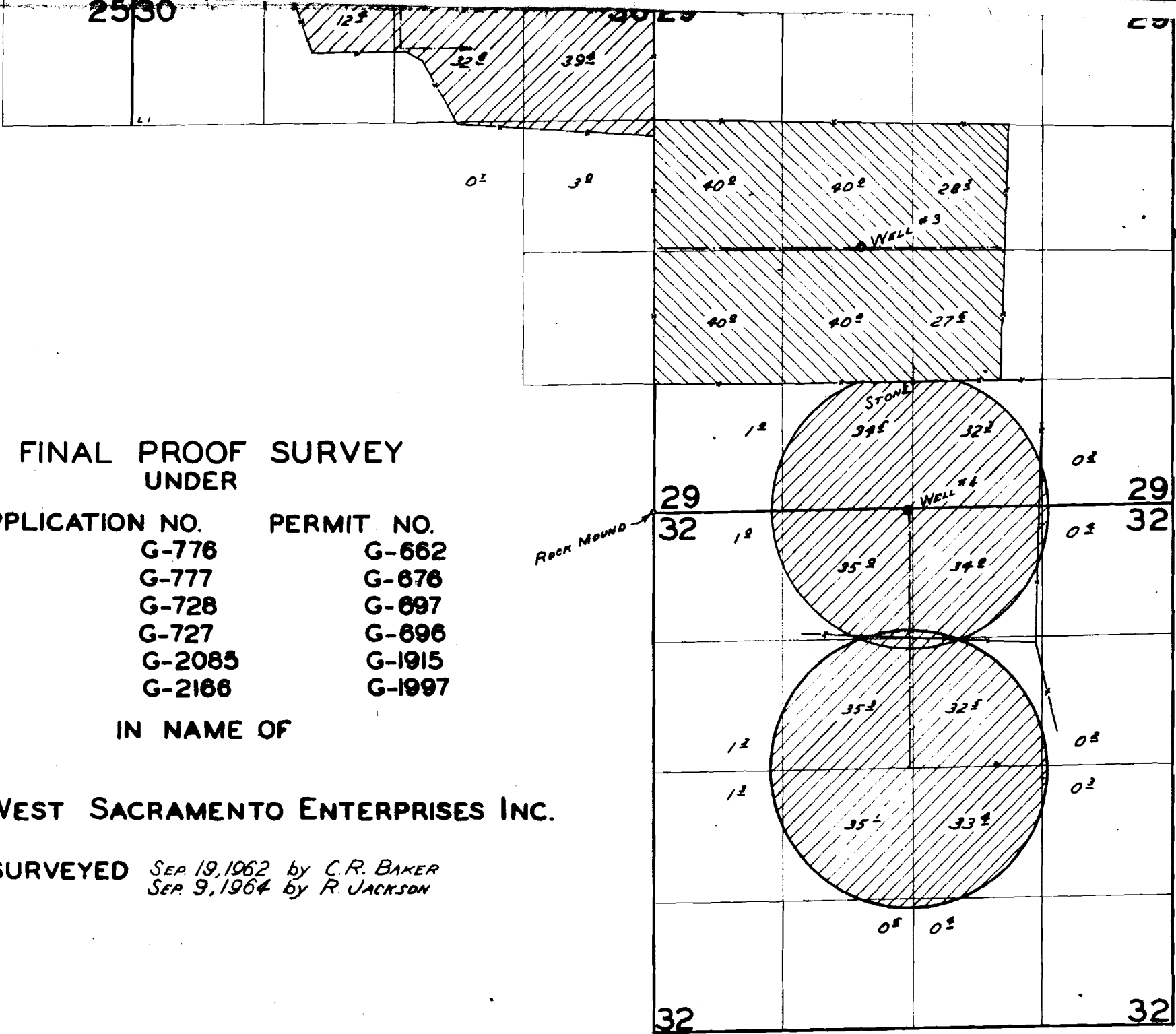

FINAL PROOF SURVEY
UNDER

APPLICATION NO.

PERMIT NO.

G-776

G-662

G-777

G-676

G-728

G-697

G-727

G-696

G-2085

G-1915

G-2166

G-1997

IN NAME OF

WEST SACRAMENTO ENTERPRISES INC.

SURVEYED *SEP. 19, 1962 by C. R. BAKER*
SEP. 9, 1964 by R. JACKSON