

MAP TO ACCOMPANY APPLICATION TO CHANGE PLACE OF USE AND POINT OF APPROPRIATION FOR JRS PROPERTIES III

LAKE 1183 PERMITS G-6051 & G-8988

- #10 WELL LOCATED IN THE SE 1/4 NE 1/4 SECTION 20 AND 1620 FEET SOUTH AND 1070 FEET WEST FROM THE NE CORNER OF SECTION 20.

LAKE 1186 PERMIT G-5623 & G-8988

- #6 WELL LOCATED IN THE SW 1/4 NE 1/4 SECTION 19 AND 2120 FEET SOUTH AND 1910 FEET WEST FROM THE NE CORNER OF SECTION 19.

"FROM" TAX LOTS 2200 AND 2800 IN
SECTIONS 19 & 20, TOWNSHIP 27 SOUTH, RANGE 19 EAST, W.M.
LAKE COUNTY, OREGON

THIS MAP IS FOR THE PURPOSE OF LOCATING A WATER RIGHT ONLY AND HAS NO INTENT TO PROVIDE LEGAL DIMENSIONS OR THE LOCATION OF PROPERTY LINES.

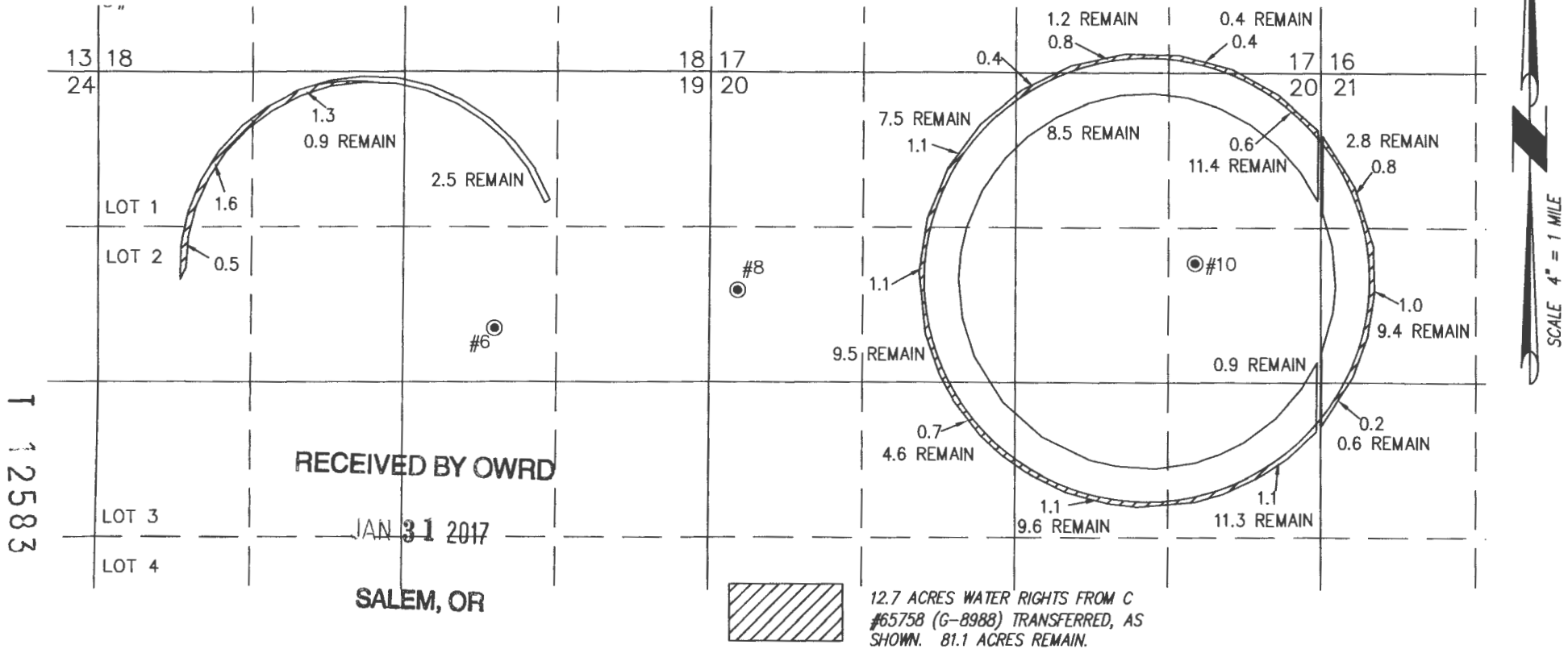

PROJECT No. 13-028

PREPARED AT THE REQUEST OF:

JRS PROPERTIES III
P.O. BOX 27
BOISE, ID 83707

**ALL POINTS ENGINEERING
& SURVEYING, INC.**



P.O. BOX 767
TERREBONNE, OREGON 97760
(541) 548-5833 PH
Scott@APEandS.com
www.APEandS.com

Certified Water Right Examiner

#51324 WRE

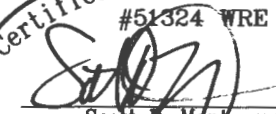

Scott D. Montgomery
May 21, 2001

STATE OF OREGON

RENEWAL DATE: 12/31/2016

T.27S. R.19E. WM.

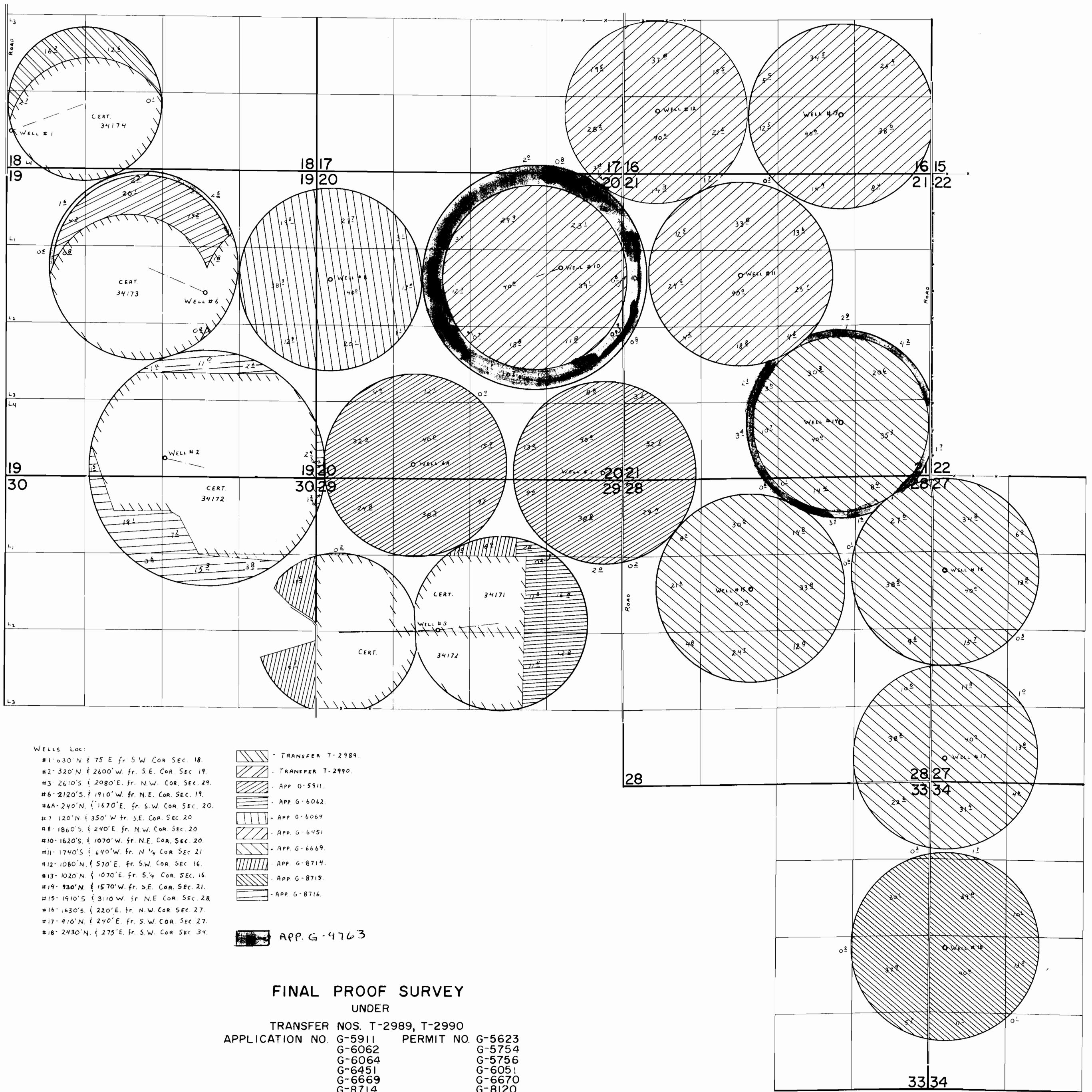

- WELLS Loc:
- #1- 030' N & 75' E fr. S.W. COR. SEC. 18
 - #2- 320' N & 2600' W fr. S.E. COR. SEC. 19
 - #3- 2610' S & 2080' E fr. N.W. COR. SEC. 29
 - #6- 2120' S & 1910' W fr. N.E. COR. SEC. 19
 - #6A- 240' N & 1670' E fr. S.W. COR. SEC. 20
 - #7- 120' N & 350' W fr. S.E. COR. SEC. 20
 - #8- 1860' S & 240' E fr. N.W. COR. SEC. 20
 - #10- 1620' S & 1070' W fr. N.E. COR. SEC. 20
 - #11- 1740' S & 640' W fr. N 1/4 COR. SEC. 21
 - #12- 1080' N & 570' E fr. S.W. COR. SEC. 16
 - #13- 1020' N & 1070' E fr. S 1/4 COR. SEC. 16
 - #14- 930' N & 1570' W fr. S.E. COR. SEC. 21
 - #15- 1910' S & 3110' W fr. N.E. COR. SEC. 28
 - #16- 1630' S & 220' E fr. N.W. COR. SEC. 27
 - #17- 410' N & 240' E fr. S.W. COR. SEC. 27
 - #18- 2430' N & 275' E fr. S.W. COR. SEC. 34

- TRANSFER T-2989.
- TRANSFER T-2990.
- APP. G-5911.
- APP. G-6062.
- APP. G-6064.
- APP. G-6451.
- APP. G-6669.
- APP. G-8714.
- APP. G-8715.
- APP. G-8716.

APP. G-9763

FINAL PROOF SURVEY
 UNDER
 TRANSFER NOS. T-2989, T-2990
 APPLICATION NO. G-5911 PERMIT NO. G-5623
 G-6062 G-5754
 G-6064 G-5756
 G-6451 G-6051
 G-6669 G-6670
 G-8714 G-8120
 G-8715 G-8121
 G-8716 G-8122

IN NAME OF

VIEW POINT RANCHES, INC.

SURVEYED AUG. 26, 1979, by C. L. HUGHES

Application No. G 9763
 Permit No. G 8988