

MAP FOR WATER RIGHT TRANSFER
 LOCATED IN NW ¼ of Sec. 30, T35S, R5W, W.M.
 PARTITION PLAT 2012-035 & 2012-02
 ADDING POINTS OF APPROPRIATION TO G-47713
 ROGUE RIVER BASIN, JOSEPHINE COUNTY, OREGON

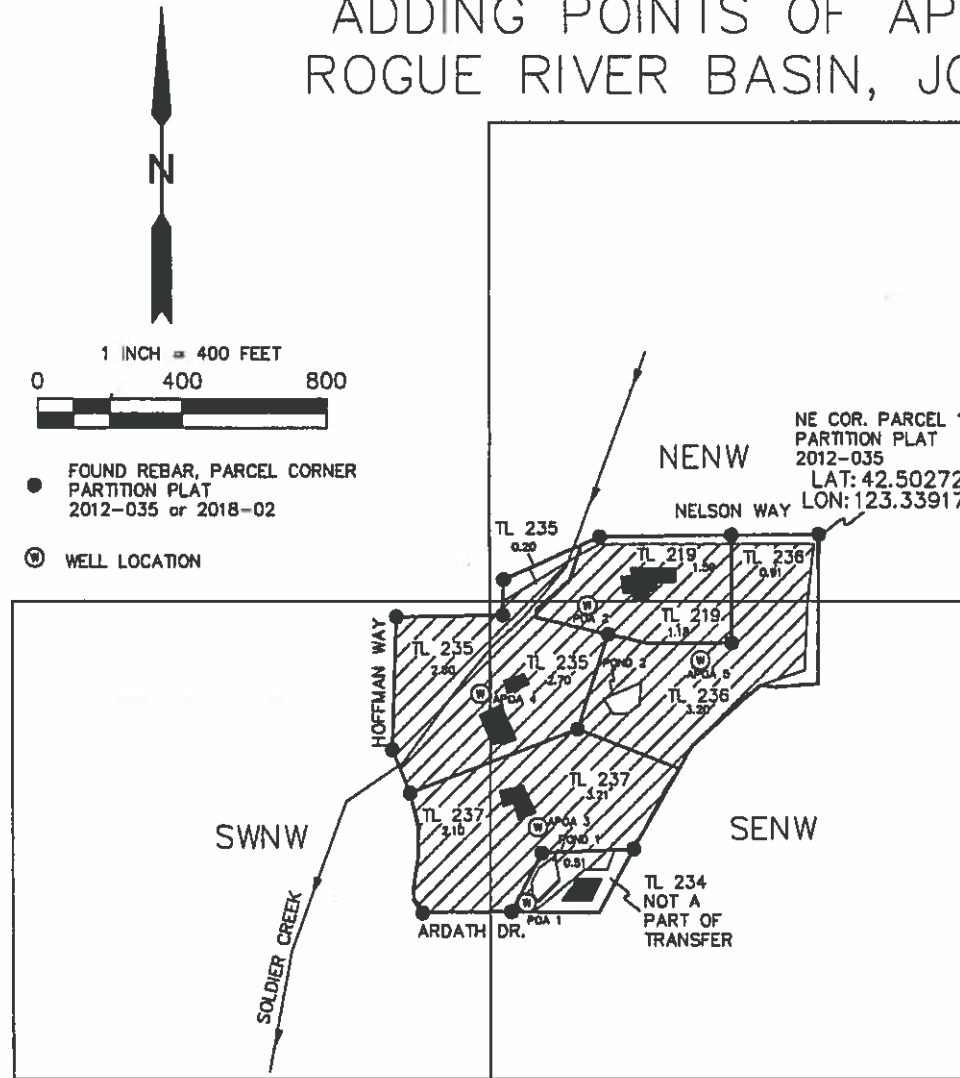

1 INCH = 400 FEET
 0 400 800

● FOUND REBAR, PARCEL CORNER
 PARTITION PLAT
 2012-035 or 2018-02

⊙ WELL LOCATION

TL 219
 (Parcel 3 of Partition Plat 2012-035)
 NENW = 1.59
 SE NW = 1.18
 SOURCE = POA 2

TL 234 (Not a part of transfer)
 (Parcel 2 of Partition Plat 2012-035)
 SENW = 0.51 & Pond 1
 SOURCE = POA 1

TL 235
 (Parcel 1 of Partition Plat 2018-02)
 SENW = 2.70
 SWNW = 2.80
 NENW = 0.20
 SOURCE = APOA 4

TL 236
 (Parcel 2-of Partition Plat 2018-02)
 NENW = 0.91
 SE NW = 3.20 & Pond 2
 SOURCE = APOA 5

TL 237
 (Parcel 3 of Partition Plat 2018-02)
 SENW = 3.21
 SW NW = 2.10
 SOURCE APOA 3

Character of Use = Irrigation
 Priority Date = 9/7/1972

WELL DATA (Rate Specified per Well)
 POA 1 (0.006 CFS)
 LAT: 42.50001
 LON: 123.34210
 POA 2 (0.034 CFS)
 LAT: 42.50228
 LON: 123.34160
 APOA 3 (0.067 CFS)
 LAT: 42.50064
 LON: 123.34204
 APOA 4 (0.067 CFS)
 LAT: 42.50159
 LON: 123.34262
 APOA 5 (0.057 CFS)
 LAT: 42.50188
 LON: 123.34044
 TOTAL CFS = 0.23
 ELEVATION OF WELLS = 1300 - 1310
 FEET NAVD 88

Prepared For:
 Hanley
 Kilz
 Doyle

Prepared By:
 Scott Fein, CWRE
 600 Tyler Creek Rd.
 Ashland, OR 97520
 sfeinsurveyor@gmail.com
 541-842-0795

FIELD SURVEY: SEPTEMBER 2018

MAP FOR WATER RIGHT PURPOSES ONLY
 NOT FOR PROPERTY BOUNDARY LOCATION
 NOT FOR PROPERTY DIMENSIONS
 NO UNAUTHORIZED REPRODUCTION OR MODIFICATION

Received by OWRD
 NOV 29 2019
 Salem, OR

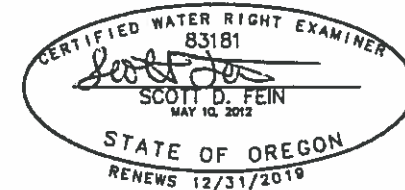

10/30/19

T.35S. R.5W. W.M.

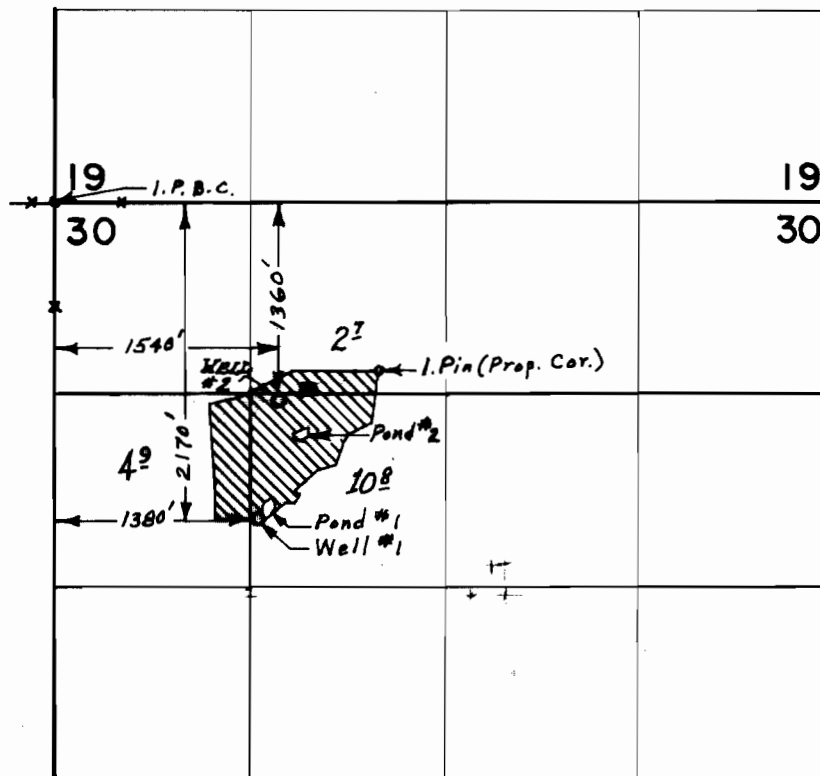

FINAL PROOF SURVEY UNDER

Application No. G-5893 Permit No. G-5167
IN NAME OF

GEORGE RANDOLPH BLANKENSHIP

April 2 1975
Surveyed May 17, 1974, by L. E. Gould
REVISED JUNE 25, 1977 L.M. TOLL