

CLAIM OF BENEFICIAL USE MAP
 APPLICATION R-85771 - PERMIT R-13838
 APPLICATION S-85770 - PERMIT S-54103
 NE1/4NE1/4 SECTION 36, T.36S., R.4W., W.M.
 JACKSON COUNTY, OREGON
 FOR NEIL THURESSON
 P.O. BOX 1772
 ROGUE RIVER, OR 97537

RECEIVED BY OWRD

JAN 06 2016

SALEM, OR

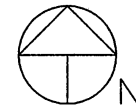
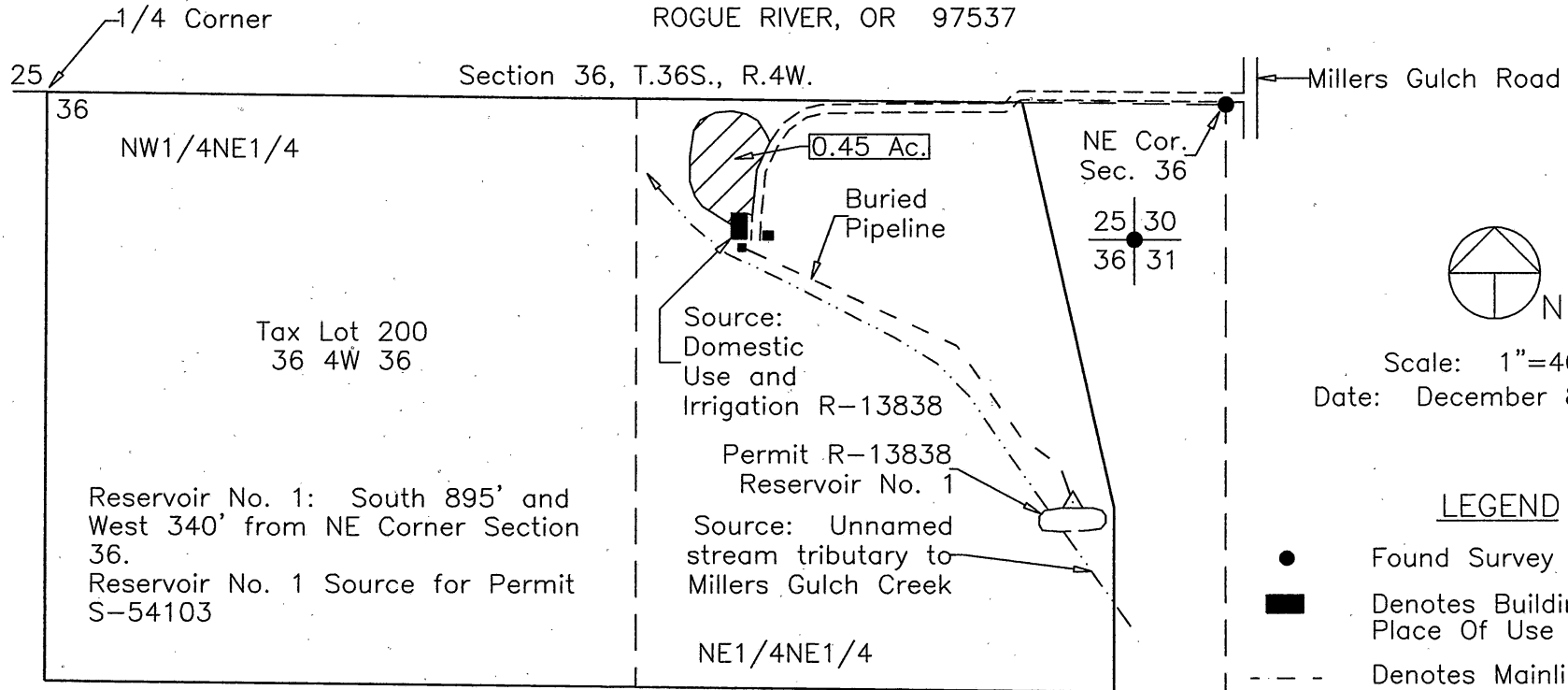

Scale: 1"=400'
 Date: December 8, 2015

LEGEND

- Found Survey Monument
- Denotes Building - Domestic Place Of Use Dwelling
- - - Denotes Mainline Pipe
- △ Denotes Point Of Diversion
-  Denotes Area Under Permit S-54103 8/28/2003 Priority Date Irrigation Place Of Use
- Denotes Tax Lot Boundary

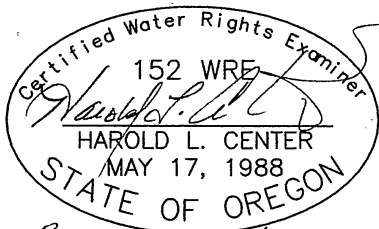

RENEWS:
 HAROLD L. CENTER
 2604 David Lane
 Medford, OR. 97504
 Phone 541-535-6108
 Oregon Certificate No. 152

RENEWS: 12/31/2017

This map was prepared for the purpose of identifying the location of a water right only and is not intended to provide legal dimensions or location of property ownership.

PROJECT: 15-33 THURESSON