

P. 01EVD. T.6S. R.5W. W.M.

POLK COUNTY, OREGON

24 2010

WA 11 11 11 11 11 11 11 11 11 11



Greenhouses

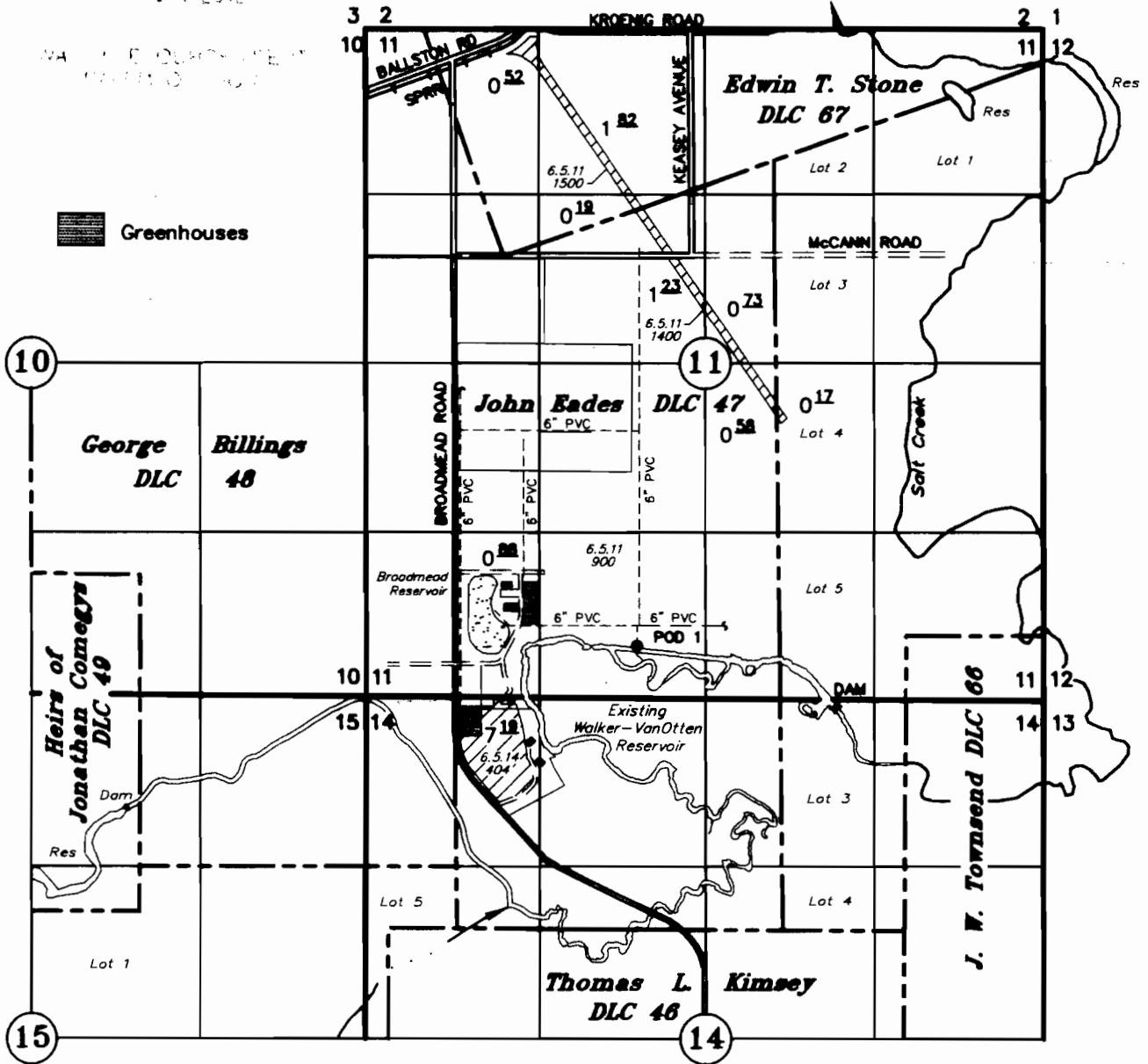

POD 1: 2228' NORTH AND 1405' EAST OF SW COR JOHN EADES DLC 47
with approved fish screen on end of foot valve and meter at pump

- TAX LOTS
- 6 5 11 900
- 6 5 11 1400
- 6 5 11 1500
- 6 5 14 404

CLAIM OF BENEFICIAL USE

UNDER

Application No. T-10473

BROADMEAD, LLC

August 27, 2010
SCALE 1" = 1320'

NOTE: This map is for the purpose of identifying the location of water rights and has no intent to dimension or locate property ownership lines.





Renewal Date: 12-31-2013

T.6S. R.5W. W.M.

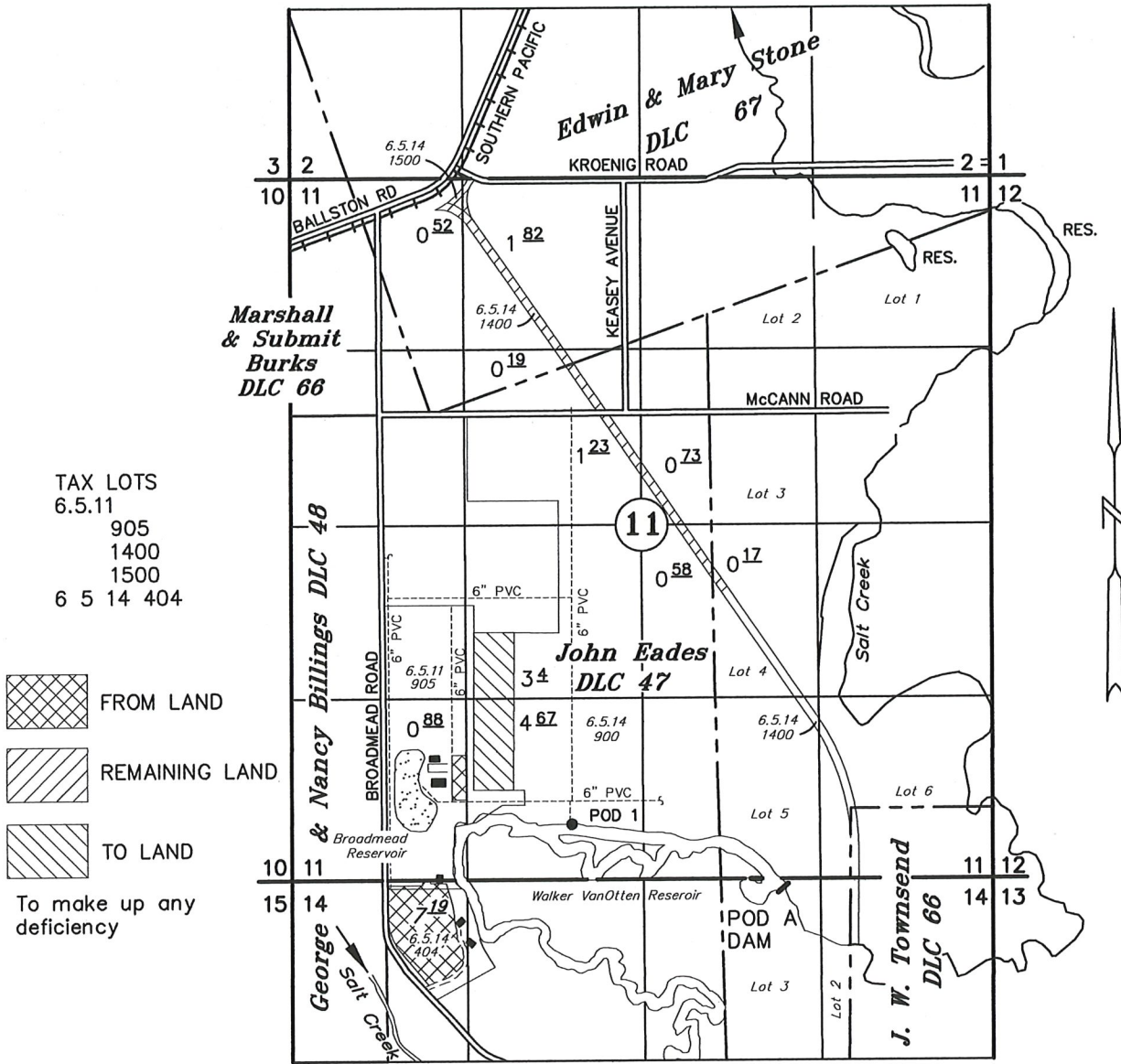
POLK COUNTY, OREGON



TAX LOTS
 6.5.11
 905
 1400
 1500
 6 5 14 404

-  FROM LAND
-  REMAINING LAND
-  TO LAND
- To make up any deficiency

POD A, DAM: LOT 3 (NW 1/4, NE 1/4) SECTION 14, T.6S., R.5W., W.M.
 POD 1: 2228' NORTH & 1405' EAST SW COR. JOHN EADES DLC 47

Revised
RECEIVED
 FEB 18 2020
 OWRD

Transfer of a Water Right

PLACE OF USE – STORED WATER ONLY

Certificate No. 87954 Application No. T-13278

BROADMEAD, LLC

October 18, 2019
 rev: February 9, 2020
 SCALE 1" = 1320'



NOTE: This map is for the purpose of identifying the location of water rights and has no intent to dimension or locate property ownership lines.

Renewal Date: 12-31-2021