

T.14S.R.11&12E.W.M.

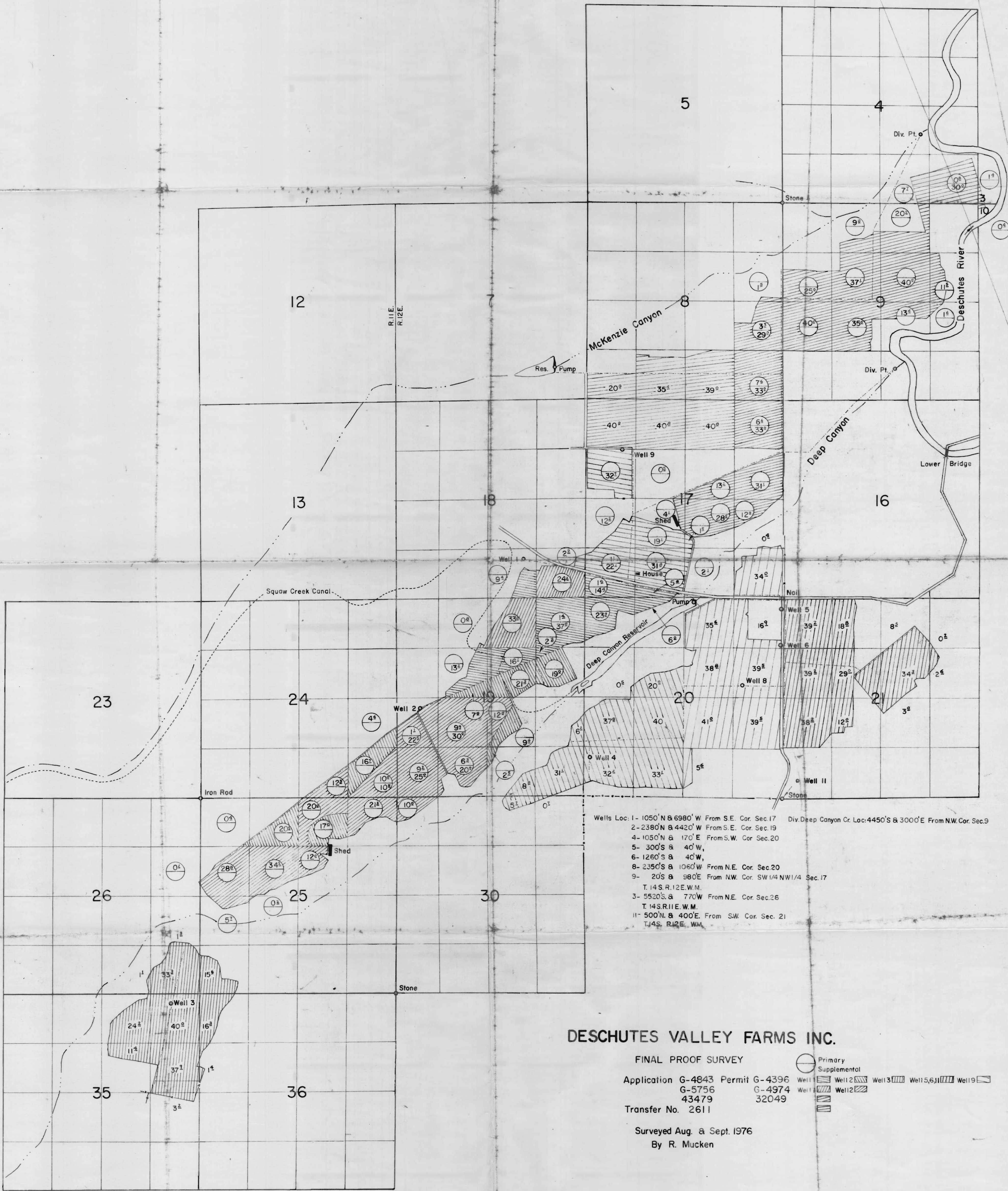

Wells Loc: 1- 1050' N & 6980' W From S.E. Cor. Sec. 17
 2- 2380' N & 4420' W From S.E. Cor. Sec. 19
 4- 1050' N & 170' E From S.W. Cor. Sec. 20
 5- 300' S & 40' W,
 6- 1260' S & 40' W,
 8- 2350' S & 1060' W From N.E. Cor. Sec. 20
 9- 20' S & 980' E From N.W. Cor. SW 1/4 NW 1/4 Sec. 17
 T. 14 S. R. 12 E. W. M.
 3- 5520' S & 770' W From N.E. Cor. Sec. 26
 T. 14 S. R. 11 E. W. M.
 11- 500' N & 400' E From S.W. Cor. Sec. 21
 T. 14 S. R. 12 E. W. M.

Div. Deep Canyon Cr. Loc: 4450' S & 3000' E From N.W. Cor. Sec. 9

DESCHUTES VALLEY FARMS INC.

FINAL PROOF SURVEY

Application G-4843 Permit G-4396
 G-5756 G-4974
 43479 32049
 Transfer No. 2611

Primary
 Supplemental
 Well 1
 Well 2
 Well 3
 Well 5, 6, 11
 Well 9
 Well 12

Surveyed Aug. & Sept. 1976
 By R. Mucken

T-12909

Application Map Water Rights Transfer "Off" Map

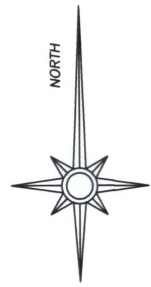
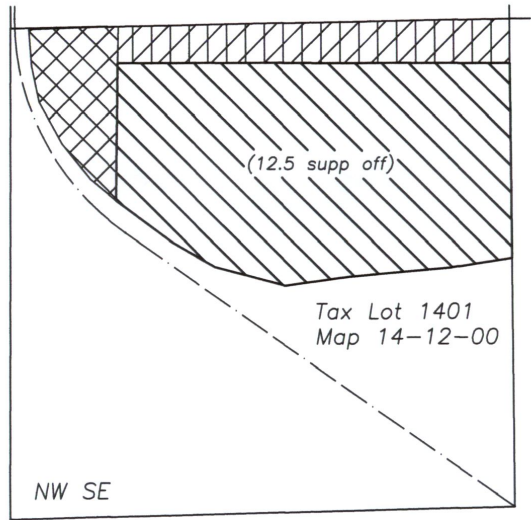

RECEIVED
APR 20 2018
OWRD

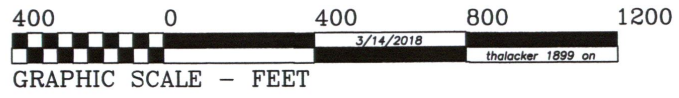

Renewal date: 6/30/2018

Section 18
T14S R12E
Deschutes Co. OR

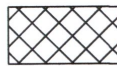

-  12.5 acres supplemental water to transfer off (Cert. 74196, priority date 4/15/1969)
-  Water remaining (Certificate 74196)
-  Primary water remaining (Certificate 74135 1895)
-  Primary water remaining (Certificate 74135 1904)

This map is for the purpose of identifying the location of the water right. It is not intended to provide legal dimensions or locations of property ownership lines.

Sheet 2 of 4

Off Map

14-12-18

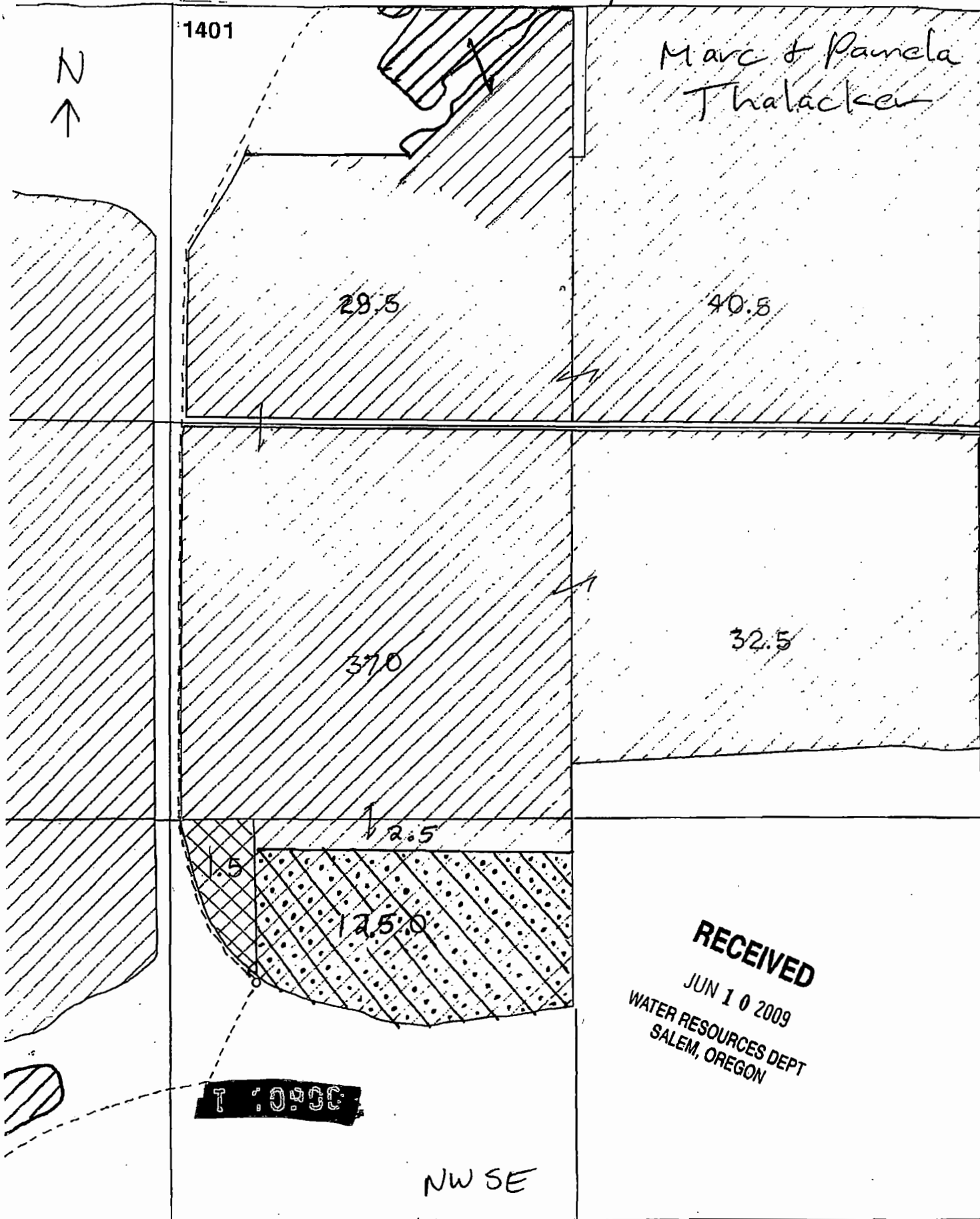

T 10430

RECEIVED
JUN 10 2009
WATER RESOURCES DEPT
SALEM, OREGON

NW SE

Acres to be transferred
OFF

