

T.14S.R.11&12E.W.M.

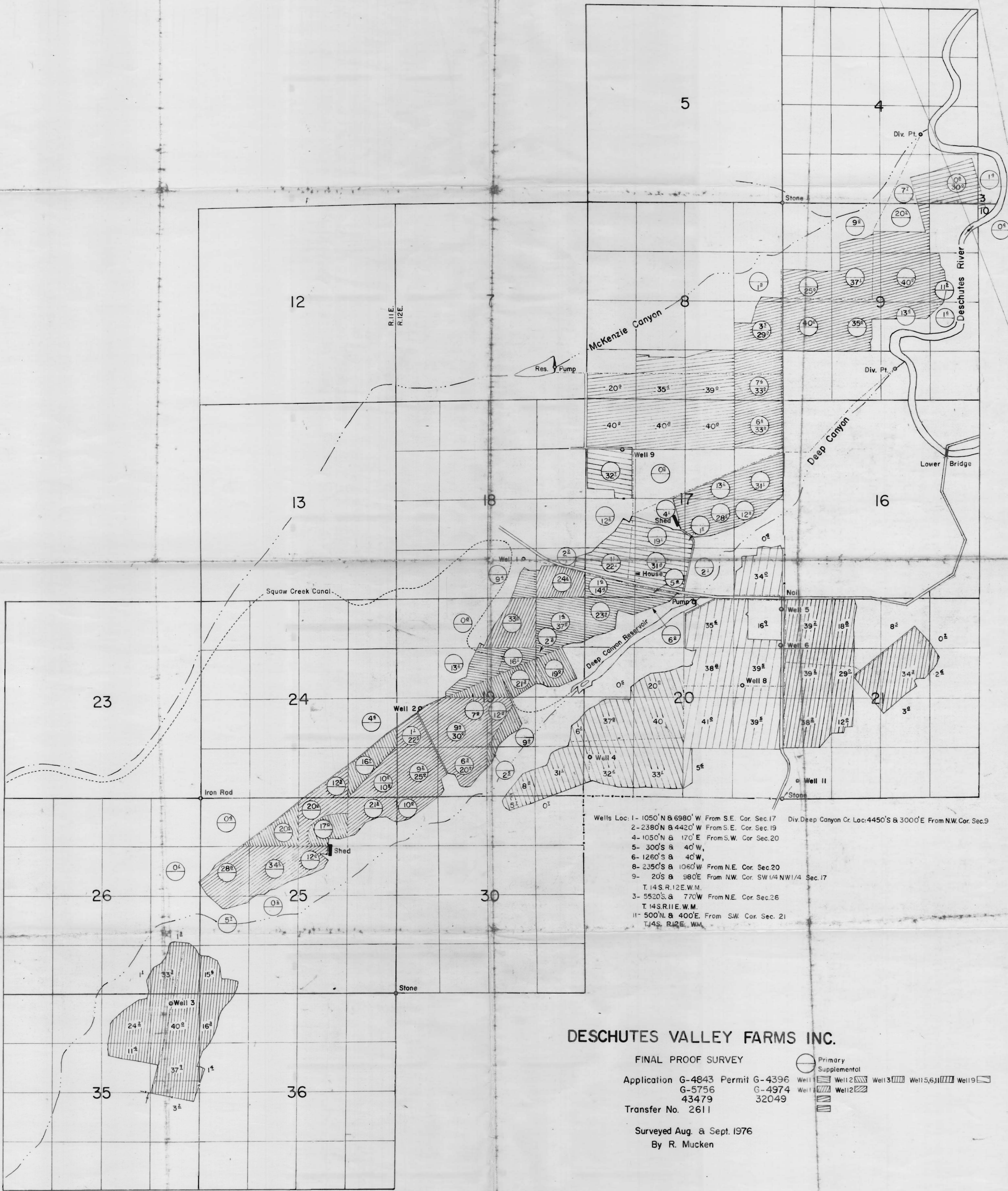

Wells Loc: 1- 1050' N & 6980' W From S.E. Cor. Sec. 17  
 2- 2380' N & 4420' W From S.E. Cor. Sec. 19  
 4- 1050' N & 170' E From S.W. Cor. Sec. 20  
 5- 300' S & 40' W,  
 6- 1260' S & 40' W,  
 8- 2350' S & 1060' W From N.E. Cor. Sec. 20  
 9- 20' S & 980' E From N.W. Cor. SW 1/4 NW 1/4 Sec. 17  
 T. 14 S. R. 12 E. W. M.  
 3- 5520' S & 770' W From N.E. Cor. Sec. 26  
 T. 14 S. R. 11 E. W. M.  
 11- 500' N & 400' E From S.W. Cor. Sec. 21  
 T. 14 S. R. 12 E. W. M.

Div. Deep Canyon Cr. Loc: 4450' S & 3000' E From N.W. Cor. Sec. 9

**DESCHUTES VALLEY FARMS INC.**

FINAL PROOF SURVEY

Application G-4843 Permit G-4396  
 G-5756 G-4974  
 43479 32049  
 Transfer No. 2611

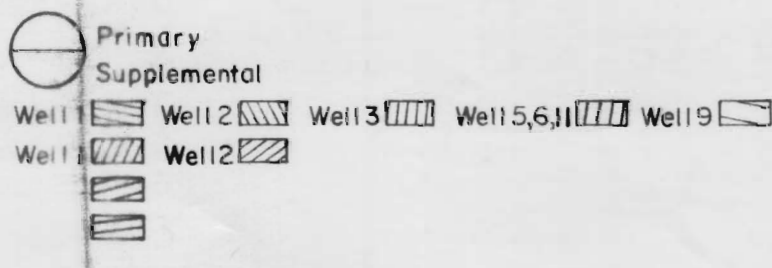

Surveyed Aug. & Sept. 1976  
 By R. Mucken

# Application Map "Off" Map Certificate 75762

RECEIVED  
APR 20 2018  
OWRD

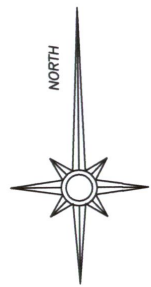
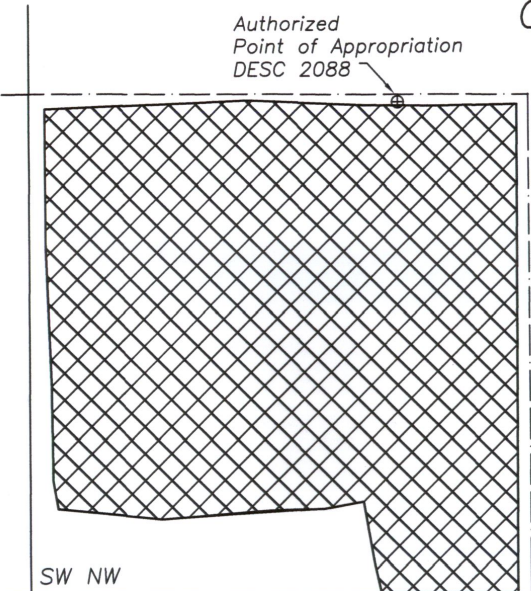

Renewal date: 6/30/2018

Section 17  
T14S R12E  
Deschutes Co. OR

Portion of Tax Lot 1401  
Map 14-12

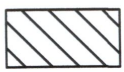

Transfer off 32.5 acres supplemental Cert.  
75762 (priority 4/15/1969)

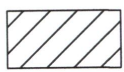

To remain: 32.5 acres primary Cert. 74135  
TSID (priority 1895) with S-29312  
supplemental (2/5/1964)

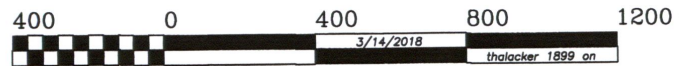

GRAPHIC SCALE - FEET

This map is for the purpose of identifying the location of the water right. It is not intended to provide legal dimensions or locations of property ownership lines.

**Point of Appropriation**  
20 ft. South and 980 ft. East from the NW Corner  
of the SW NW of Section 17

Sheet 3 of 4

# Revised Application Map

## T-12909

### "On" Map

11/20/2019  
 Certified Water Right Examiner  
 #60066  
 Michele W. Sims  
 July 14, 2004  
 STATE OF OREGON

Renewal date: 6/30/2020

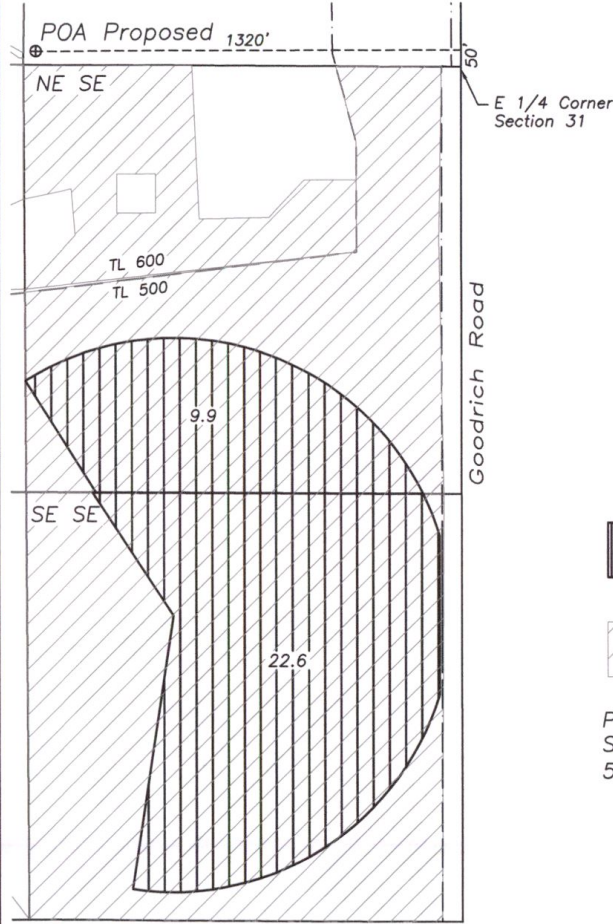
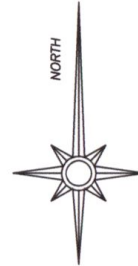

32.5 acres of Certificate 75762 (supplemental) to transfer on (priority date 4/15/1969)

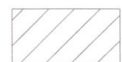

Certificate 74135 (priority date 1895)

Point of Appropriation (Proposed)  
 SE NE Section 31, T14S R11E, W.M.  
 50' North and 1320' West from East 1/4 Corner Section 31

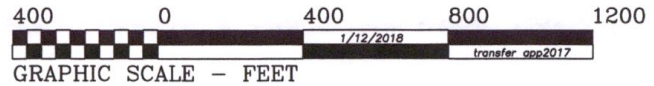

Section 31  
 T14S R11E W.M. Tax Lot 500  
 Deschutes Co., OR Map 14-11-31

This map is for the purpose of identifying the location of the water right. It is not intended to provide legal dimensions or locations of property ownership lines.

RECEIVED

JAN 08 2020

OWRD