

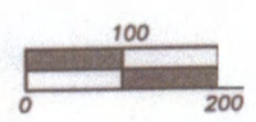

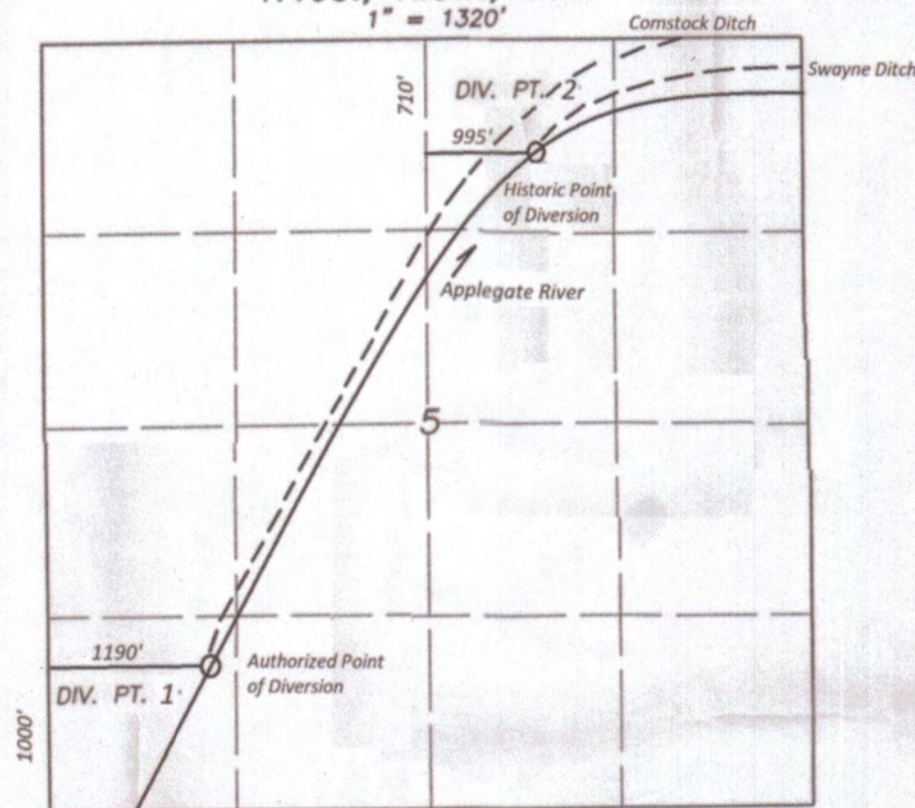

Historic Point of Diversion Transfer Map
 SECTION 33, T.39S., R.3W., W.M.
 JACKSON COUNTY, OREGON
 CERT. #94165
 SCALE: 1"=200'

Points of Diversion

T.40S., R.3W., W.M.
 1" = 1320'

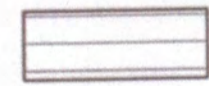

-  = IRRIGATION UNDER CERT. #94165 UNDER THIS TRANSFER.
-  = IRRIGATION UNDER CERT. #94165 NOT UNDER THIS TRANSFER.
-  = IRRIGATION UNDER Transfer T-1 T-12622 NOT UNDER THIS TRANSFER.

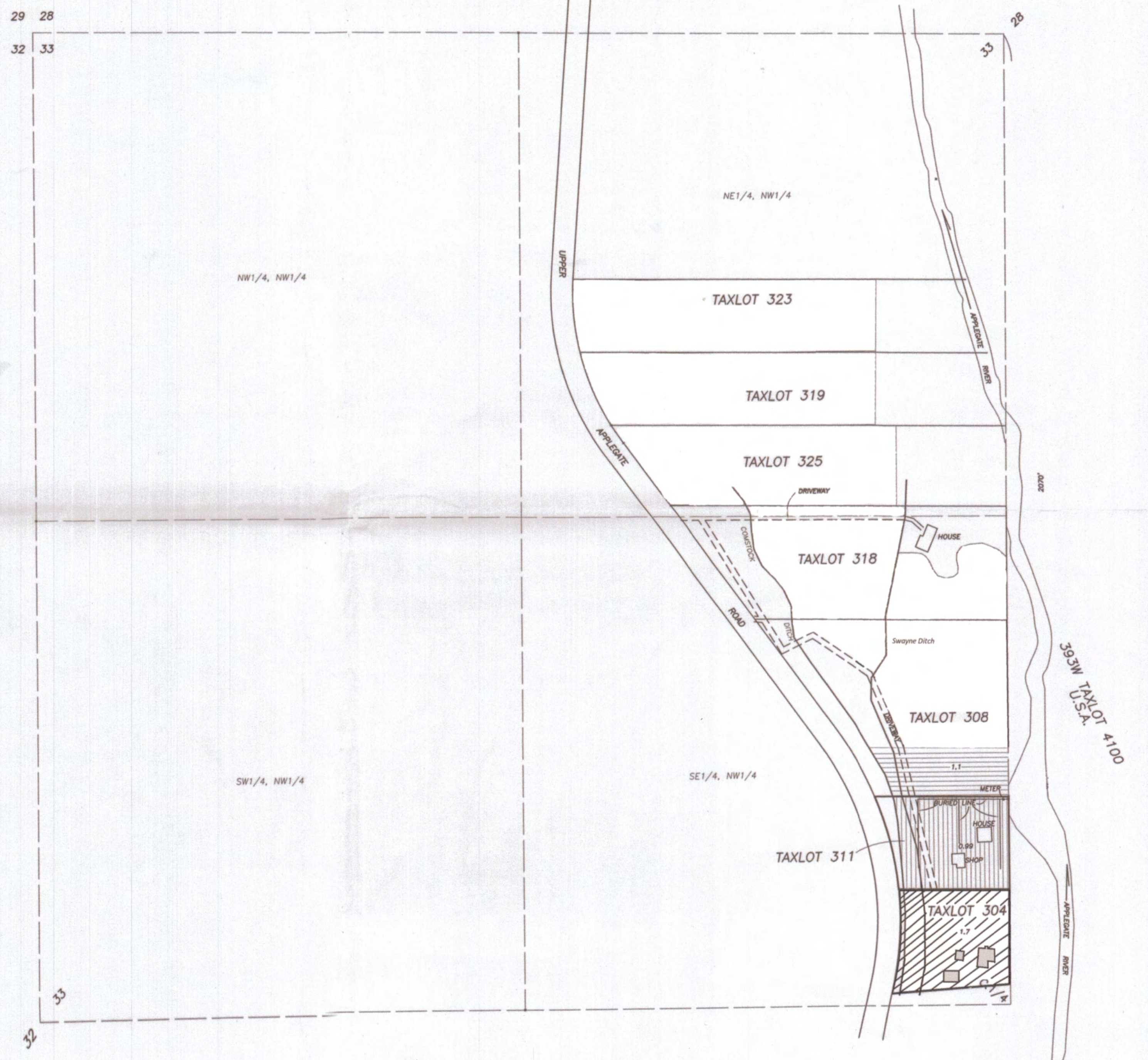

393W33 TL311



RECEIVED
 FEB 12 2019
 OWRD

Historic Point of Diversion Transfer Map
 SECTION 33, T.39S., R.3W., W.M.
 JACKSON COUNTY, OREGON
 CERT. #94165
 SCALE: 1"=200'

Points of Diversion

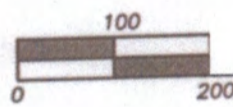
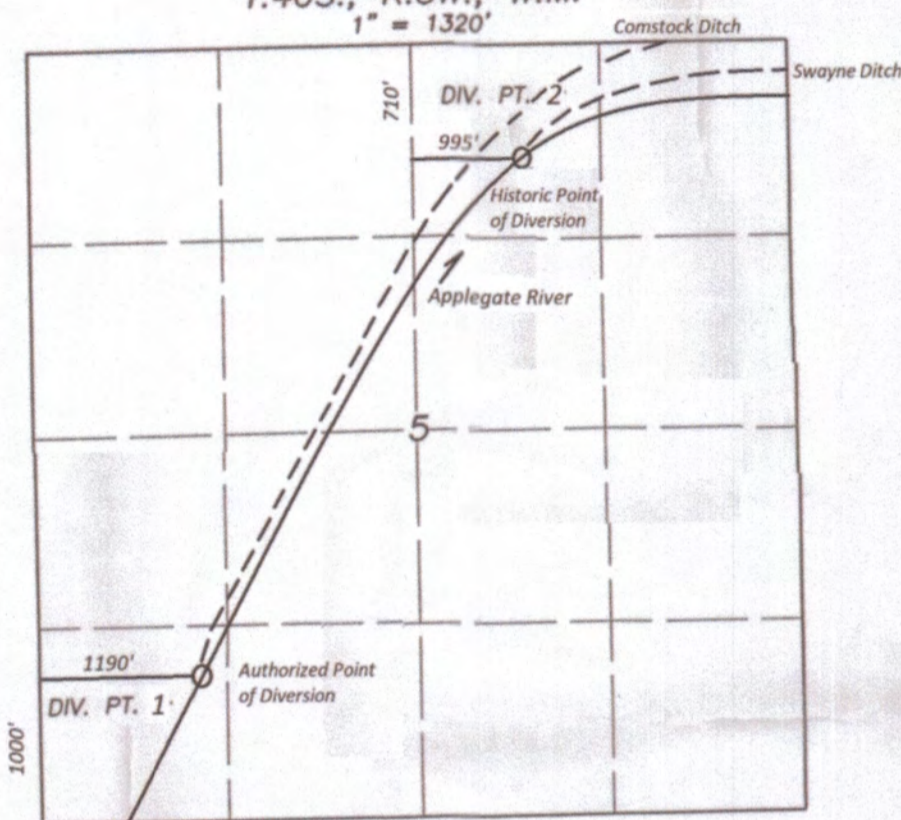
T.40S., R.3W., W.M.
 1" = 1320'

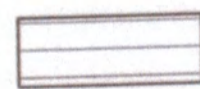

-  = IRRIGATION UNDER CERT. #94165 UNDER THIS TRANSFER.
-  = IRRIGATION UNDER CERT. #94165 NOT UNDER THIS TRANSFER.
-  = IRRIGATION UNDER Transfer for T-12622 NOT UNDER THIS TRANSFER.

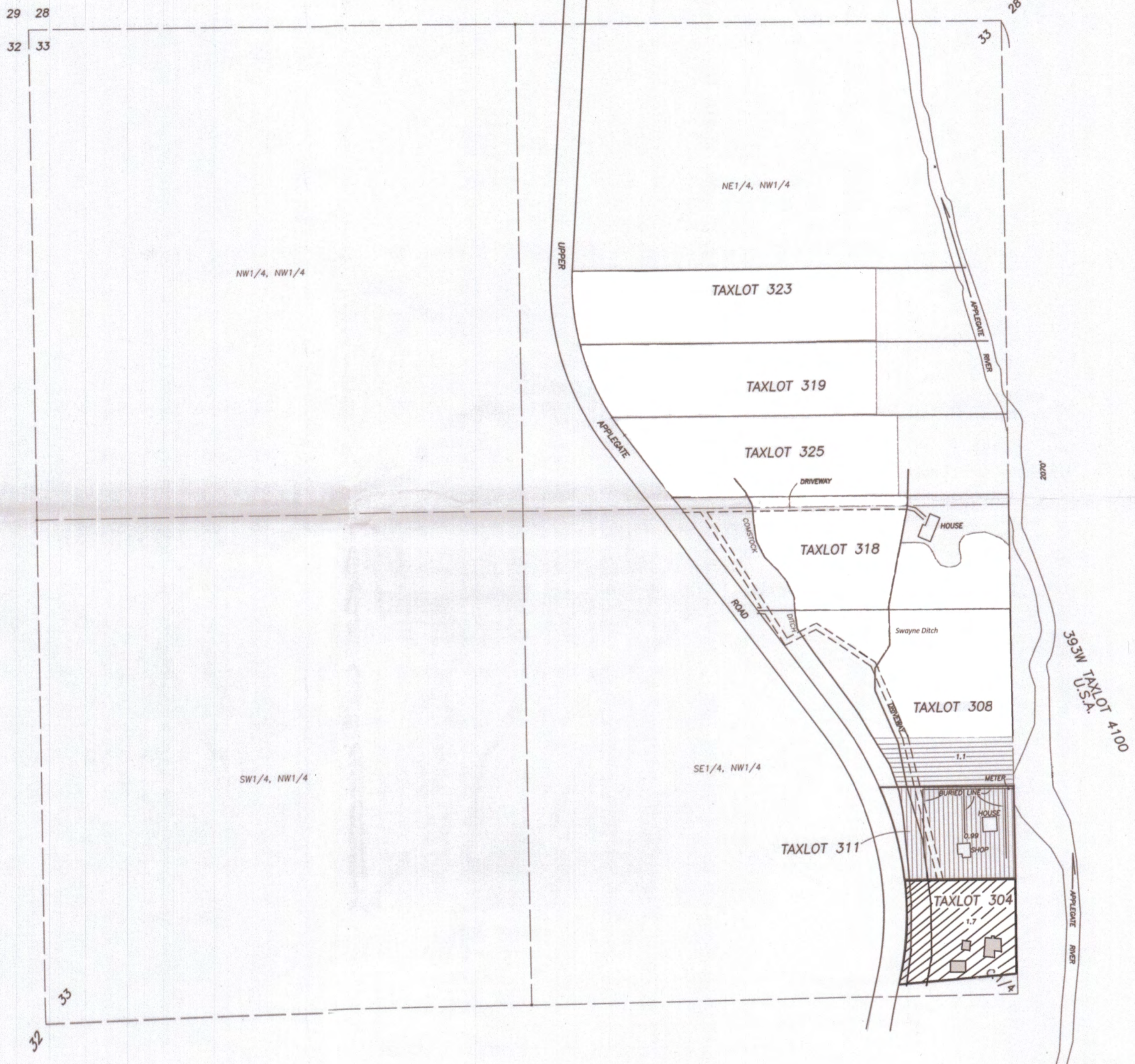

393W33 TL311

RECEIVED
 FEB 12 2019
 OWRD

RECEIVED

FEB 12 2019

OWRD



USGS
science for a changing world

13123

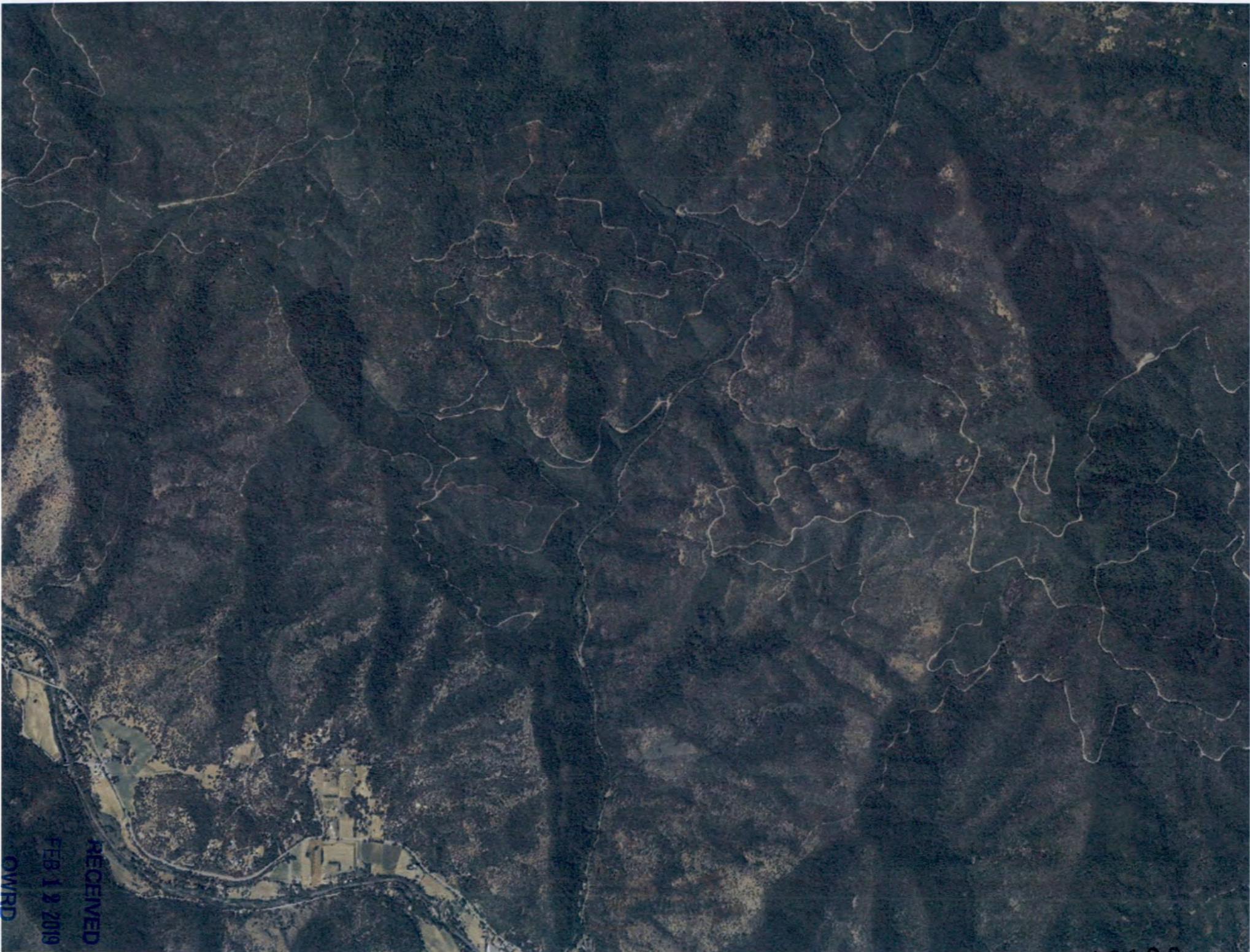

12123

RECEIVED
FEB. 12 2019
OWRD

TRANSFER APPLICATION MAP
 SECTION 33, T.39S., R.3W., W.M.
 JACKSON COUNTY, OREGON
 CERT. #32829
 SCALE: 1"=200'

IN THE NAME OF:
 DAN PELISSIER
 8141 UPPER APPLGATE RD.
 JACKSONVILLE, OR 97530
 PH: (541) 899-4114

SURVEY BY:
 L.J. FRIAR & ASSOCIATES P.C.
 CONSULTING LAND SURVEYORS
 P.O. BOX 1947
 PHOENIX, OR 97535
 PHONE: 541-772-2782

DATE: JUNE 22, 2017

AUTHORIZED DIVERSION POINT
 T.40S., R.3W., W.M.
 1" = 1320'

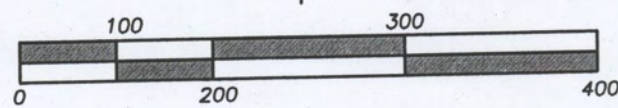
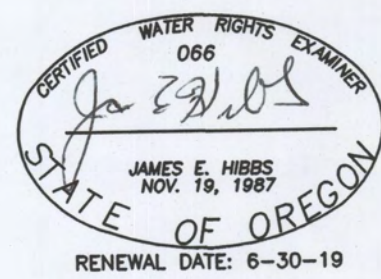
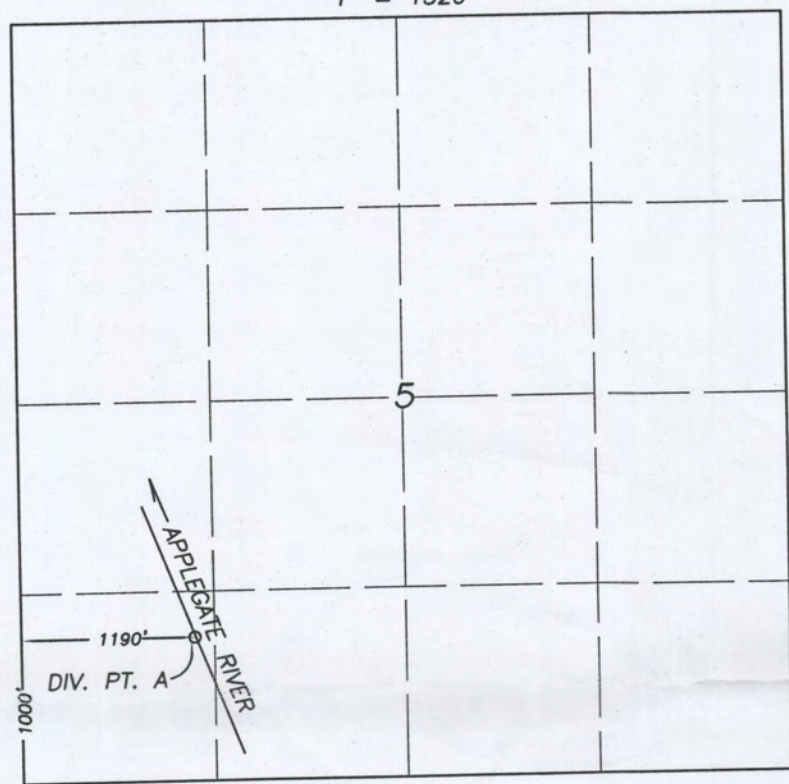

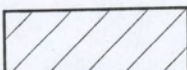
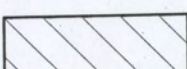
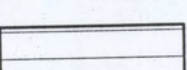
-  = IRRIGATION UNDER CERT. #32829 UNDER THIS TRANSFER.
-  = IRRIG. UNDER CERT #88144.
-  = IRRIG UNDER CERT. #85696.
-  = IRRIGATION UNDER CERT. #32829 NOT UNDER THIS TRANSFER.

393W33 TL311

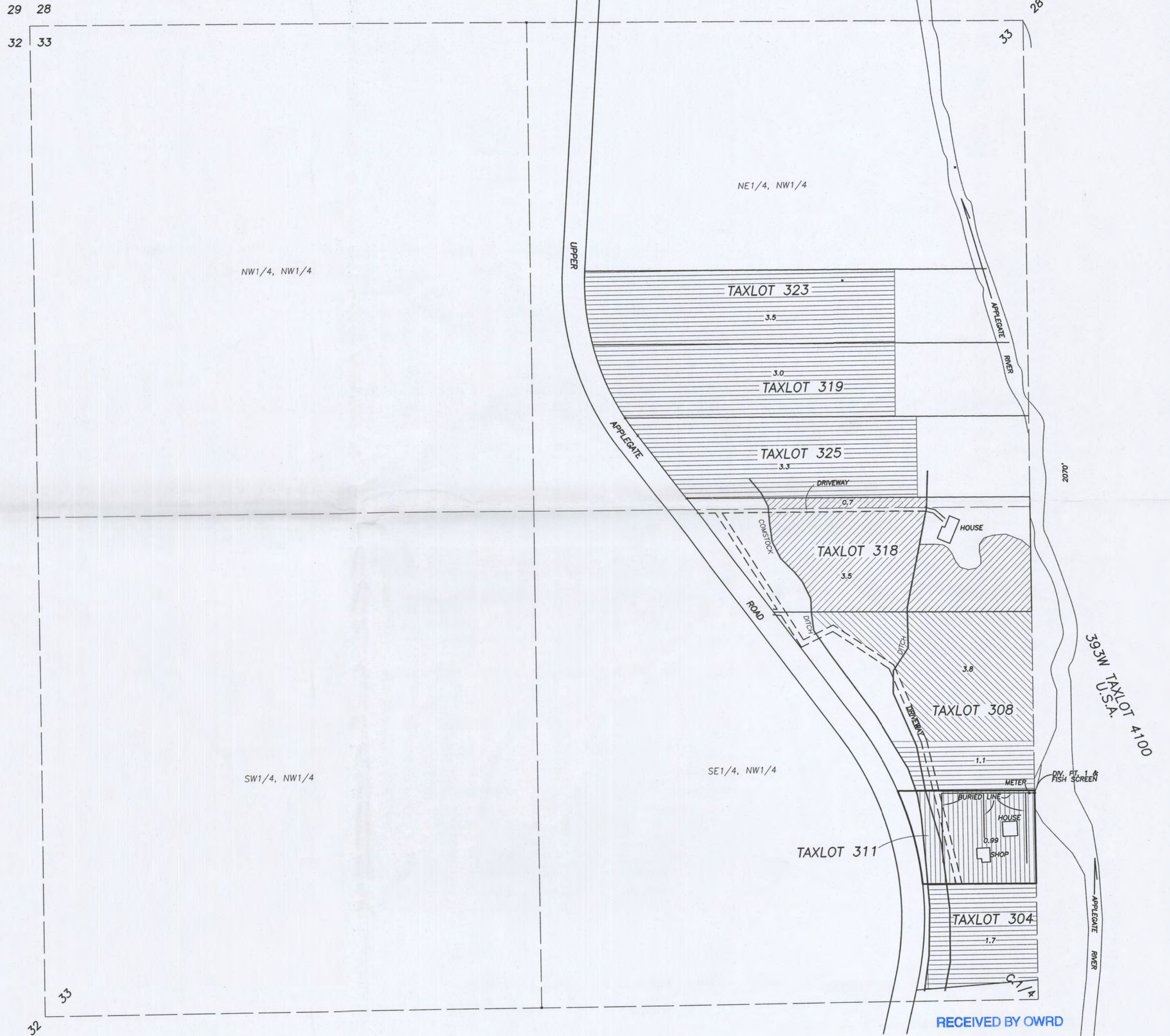

THE PREPARATION OF THIS MAP WAS FOR THE PURPOSE OF IDENTIFYING THE WATER RIGHT ONLY & HAS NO INTENT TO PROVIDE DIMENSION OR LOCATION OF PROPERTY OWNERSHIP LINES.

RECEIVED BY OWRD

JUL 17 2017

SALEM, OR

10150FM

12622

TRANSFER APPLICATION MAP
 SECTION 33, T.39S., R.3W., W.M.
 JACKSON COUNTY, OREGON
 CERT. #32829
 SCALE: 1"=200'

IN THE NAME OF:
 DAN PELISSIER
 8141 UPPER APPLGATE RD.
 JACKSONVILLE, OR 97530
 PH: (541) 899-4114

SURVEY BY:
 L.J. FRIAR & ASSOCIATES P.C.
 CONSULTING LAND SURVEYORS
 P.O. BOX 1947
 PHOENIX, OR 97535
 PHONE: 541-772-2782

DATE: FEBRUARY 9, 2017

AUTHORIZED DIVERSION POINT
 T.40S., R.3W., W.M.
 1" = 1320'

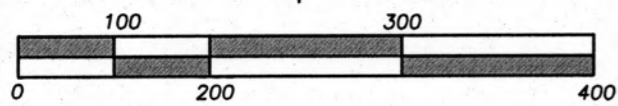
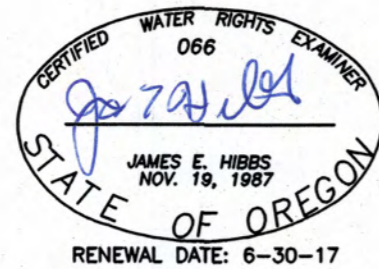
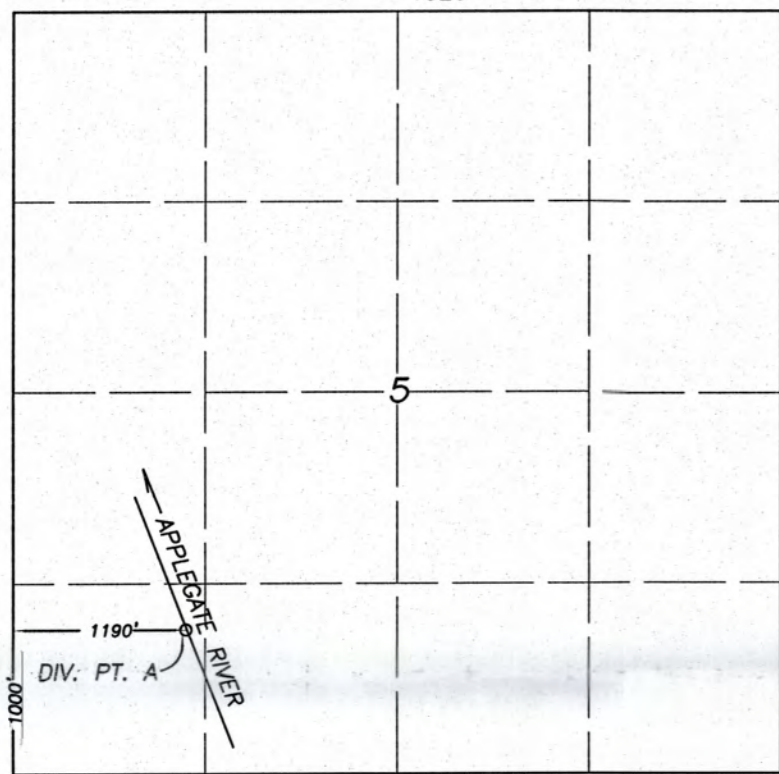

- = IRRIGATION UNDER CERT. #32829 UNDER THIS TRANSFER.
- = IRRIG. UNDER CERT #88144.
- = IRRIG UNDER CERT. #85696.
- = IRRIGATION UNDER CERT. #32829 NOT UNDER THIS TRANSFER.

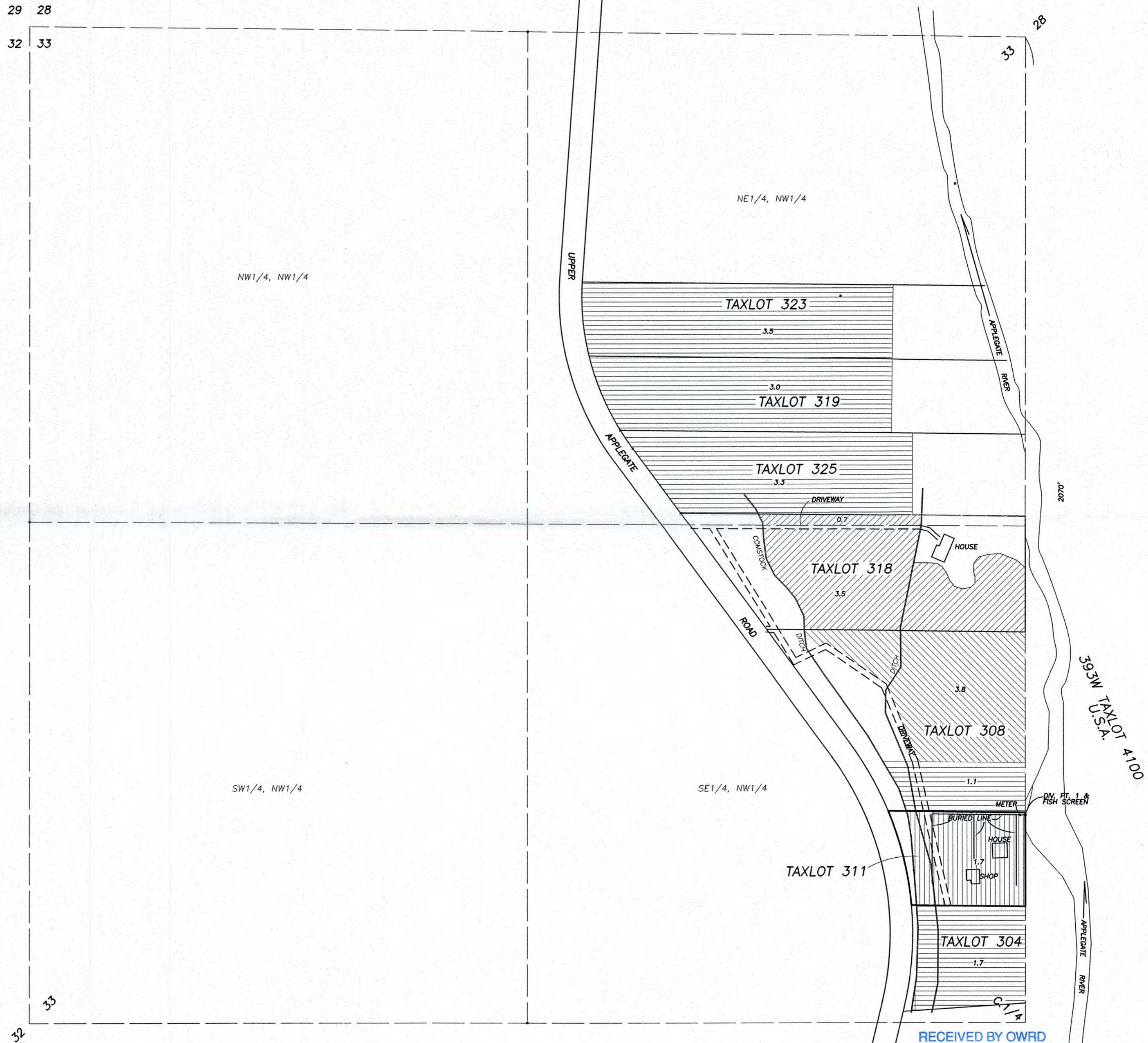

THE PREPARATION OF THIS MAP WAS FOR THE PURPOSE OF IDENTIFYING THE WATER RIGHT ONLY & HAS NO INTENT TO PROVIDE DIMENSION OR LOCATION OF PROPERTY OWNERSHIP LINES.

RECEIVED BY OWRD

MAR 24 2017

SALEM, OR

393W33 TL311

10150FM

T-12622

SECTION 33, T.39S., R.3W., W.M.
JACKSON COUNTY
1" = 400'

FOR ASSESSMENT AND
TAXATION ONLY

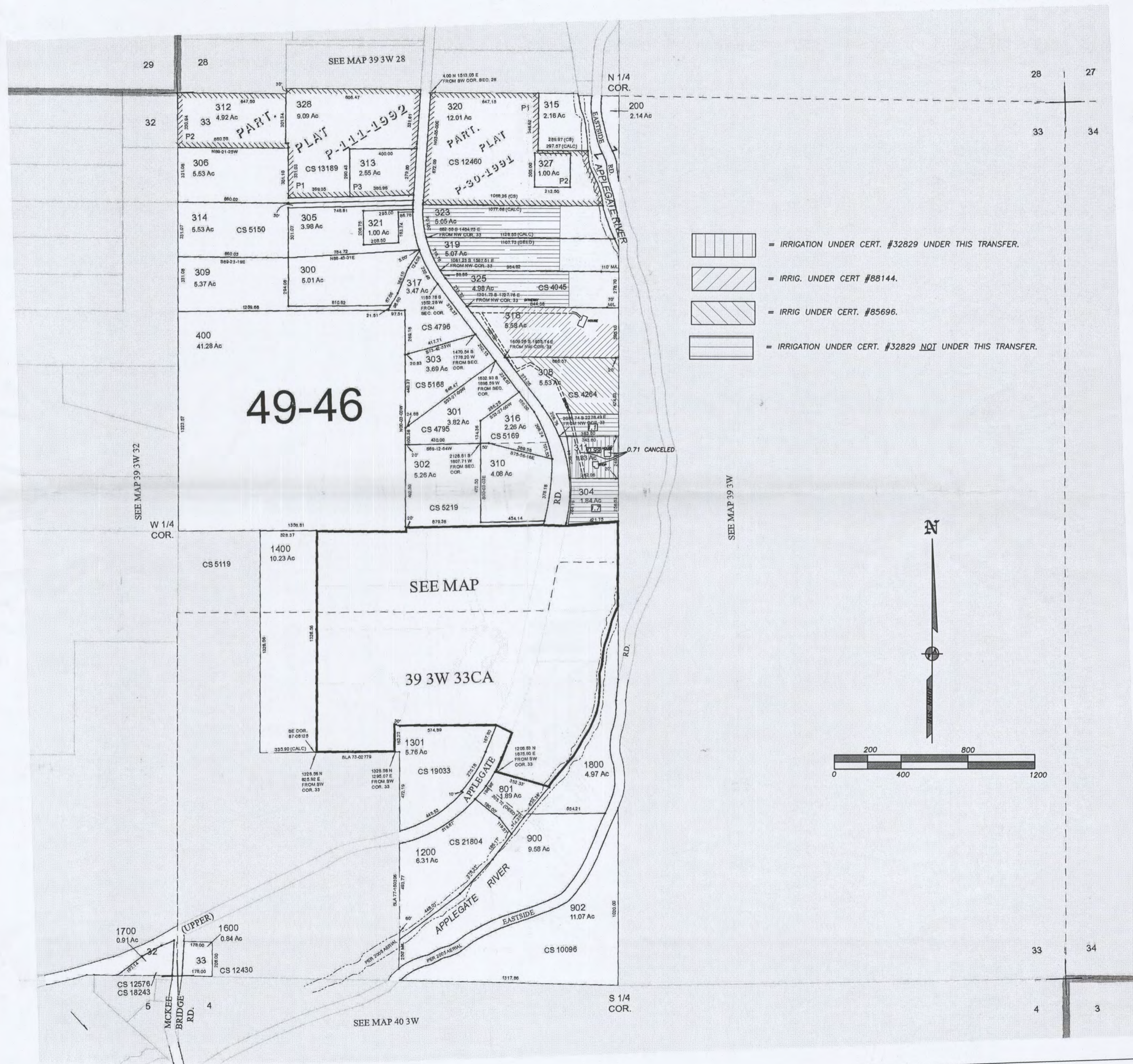

CANCELLED TAX
LOT NUMBERS:

- 1000
- 1100
- 1201
- 307
- 322
- 324
- 326

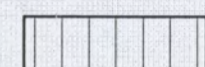
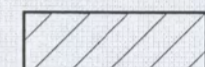
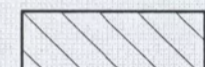
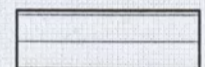
-  = IRRIGATION UNDER CERT. #32829 UNDER THIS TRANSFER.
-  = IRRIG. UNDER CERT #88144.
-  = IRRIG UNDER CERT. #85696.
-  = IRRIGATION UNDER CERT. #32829 NOT UNDER THIS TRANSFER.

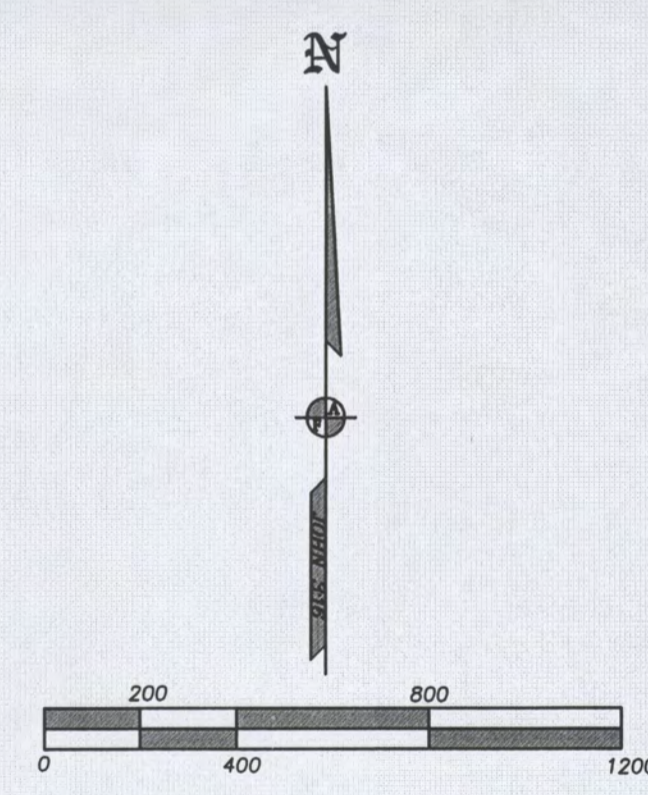

RECEIVED BY OWRD

JUL 17 2017

SALEM, OR

39 3W 33

NEW MAP APRIL 30, 2010
REV FEBRUARY 22, 2016