

SECTION 13, TWP.1 N. RANGE 12 E. AND  
SECTION 18, TWP.1 N. RANGE 13 E. W.M.  
WASCO COUNTY, OREGON

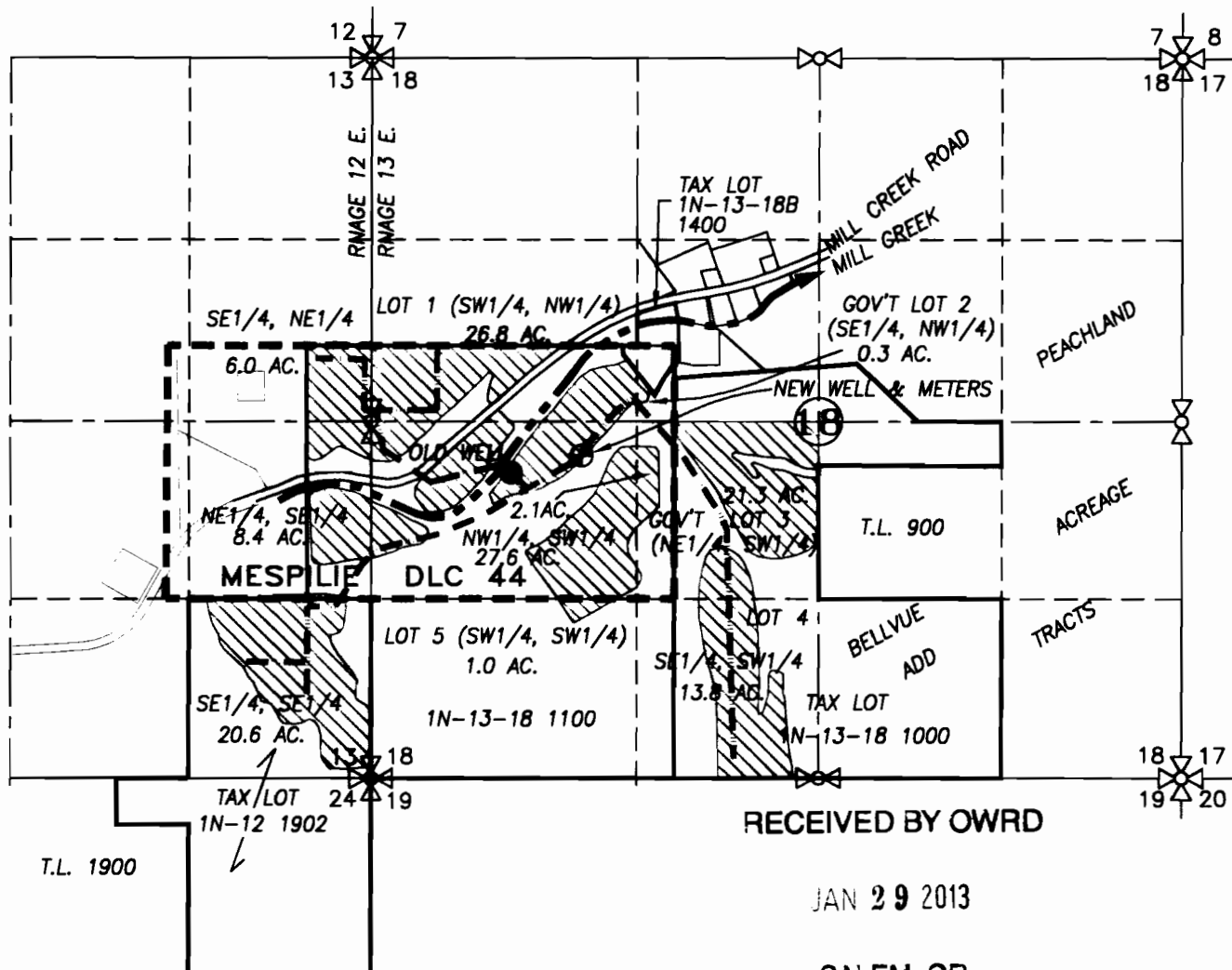

- OLD WELL: 1205' W. & 940' S. OF NE COR. D.L.C. #44
- NEW WELL: 685' W. AND 815' S. OF NE COR. D.L.C. #44

- EXISTING APPLICATION AREA
- EXISTING IRRIGATION MAIN
- MESPILIE D.L.C. 44 LINE

**CLAIM OF BENEFICIAL USE MAP**

SCALE: 1" = 1320'



TRANSFER No. 10218

IN THE NAME OF:  
LONNIE WRIGHT

DATE: AUGUST 3, 2012  
AMENDED JANUARY 28, 2013

BY: **TENNESON ENGINEERING CORP.**  
3313 W. 2ND. STREET, SUITE 100  
THE DALLES, OREGON. 97058  
PH. 541-296-9177  
FAX 541-296-6657



EXPIRES: 06/30/2014

**NOTE:**

"THIS MAP IS NOT INTENDED TO PROVIDE DIMENSIONS OR LOCATIONS OF PROPERTY OWNERSHIP LINES."

SECTIONS 13 & 24, TOWNSHIP 1 N. RANGE 12 E. AND  
SECTION 18, TOWNSHIP 1 N. RANGE 13 E. W.M.  
WASCO COUNTY, OREGON

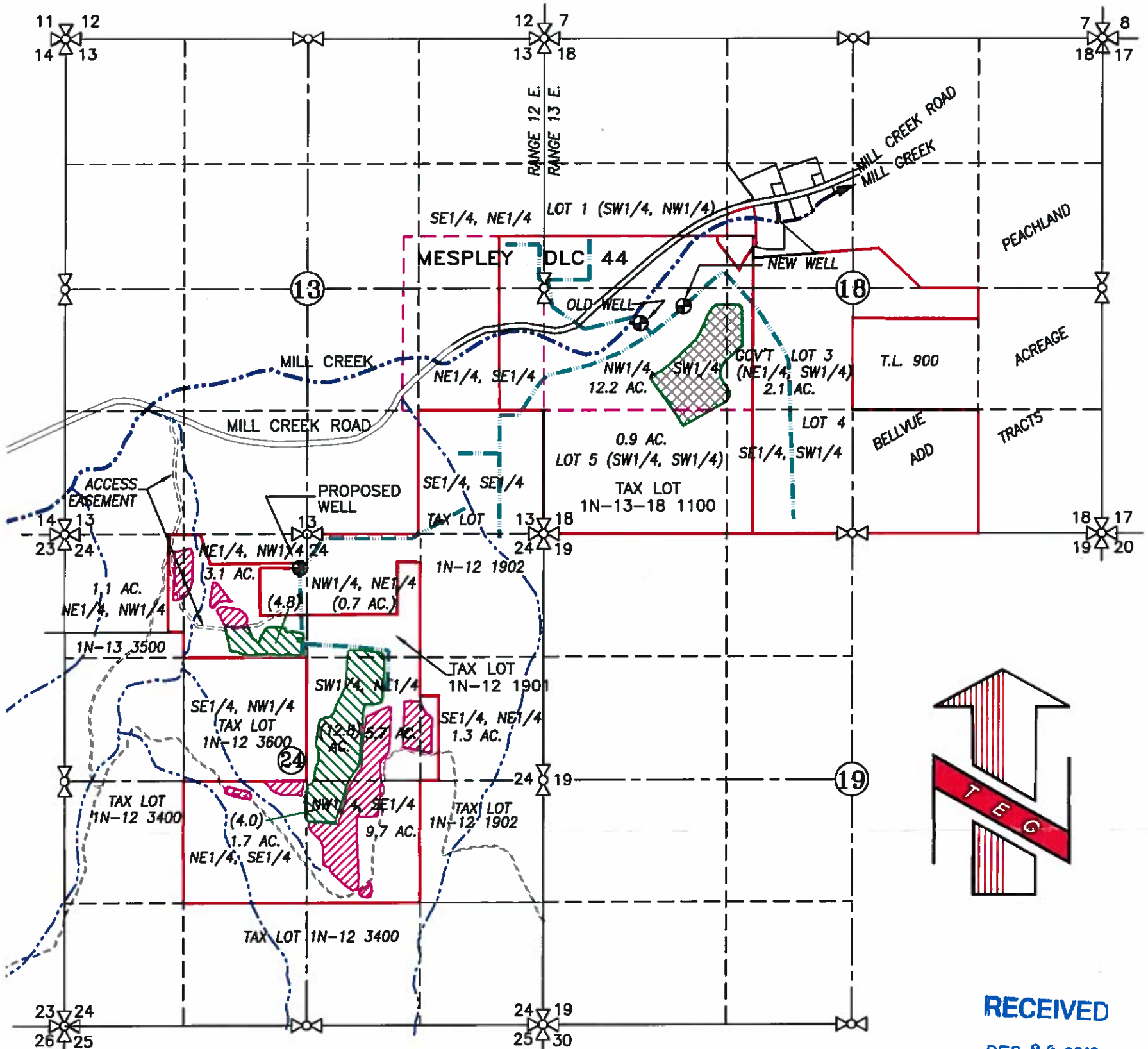

**LEGEND:**

- OLD WELL: 1205' W. & 940' S. OF NE COR. D.L.C. #44
- NEW WELL: 743' W. AND 755' S. OF NE COR. D.L.C. #44
- PROPOSED WELL: 365' S. AND 75' W. OF N1/4 COR. SECTION 24
- PROPOSED TRANSFER FROM AREA = 15.2 ACRES (CERTIFICATES 88292 AND 88293)
- PROPOSED TRANSFER TO LOCATION: (22.3) AC. (GROSS AREA) x 30% = 6.7 AC. NET IRRIGATION (3' WIDE IRRIGATED STRIP WITH 7' NON IRRIGATED STRIP)
- PROPOSED TRANSFER TO LOCATION: 22.6 AC. (GROSS AREA) x 37.5% = 8.5 AC. NET IRRIGATION (3' WIDE IRRIGATED STRIP WITH 5' NON IRRIGATED STRIP)
- EXISTING IRRIGATION MAIN
- MESPILIE D.L.C. 44 LINE
- STREAM WITH DIRECTIONAL FLOW

**WATER RIGHT TRANSFER APPLICATION MAP**

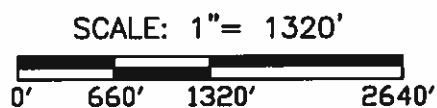

TRANSFER No. \_\_\_\_\_

IN THE NAME OF:  
A&L VINEYARD ENTERPRISES, LLC

DATE: JULY 5, 2018

**TENNESON ENGINEERING CORP.**  
CONSULTING ENGINEERS  
3775 CRATES WAY  
THE DALLES, OREGON 97058  
PH. 541-298-9177 FAX 541-298-8857



EXPIRES: 06/30/2020

**NOTE:**

"THIS MAP IS NOT INTENDED TO PROVIDE LEGAL DIMENSIONS OR LOCATIONS OF PROPERTY OWNERSHIP LINES."

W.O. #14154wr(Perm)

RECEIVED  
DEC 26 2018  
OWRD



# Lands Under T-11823

Also the area where the proposed Temporary and Permanent Transfer will go to.

8/2016 aerial photo from Google Earth

RECEIVED

DEC 20 2016

OWRD

Legend

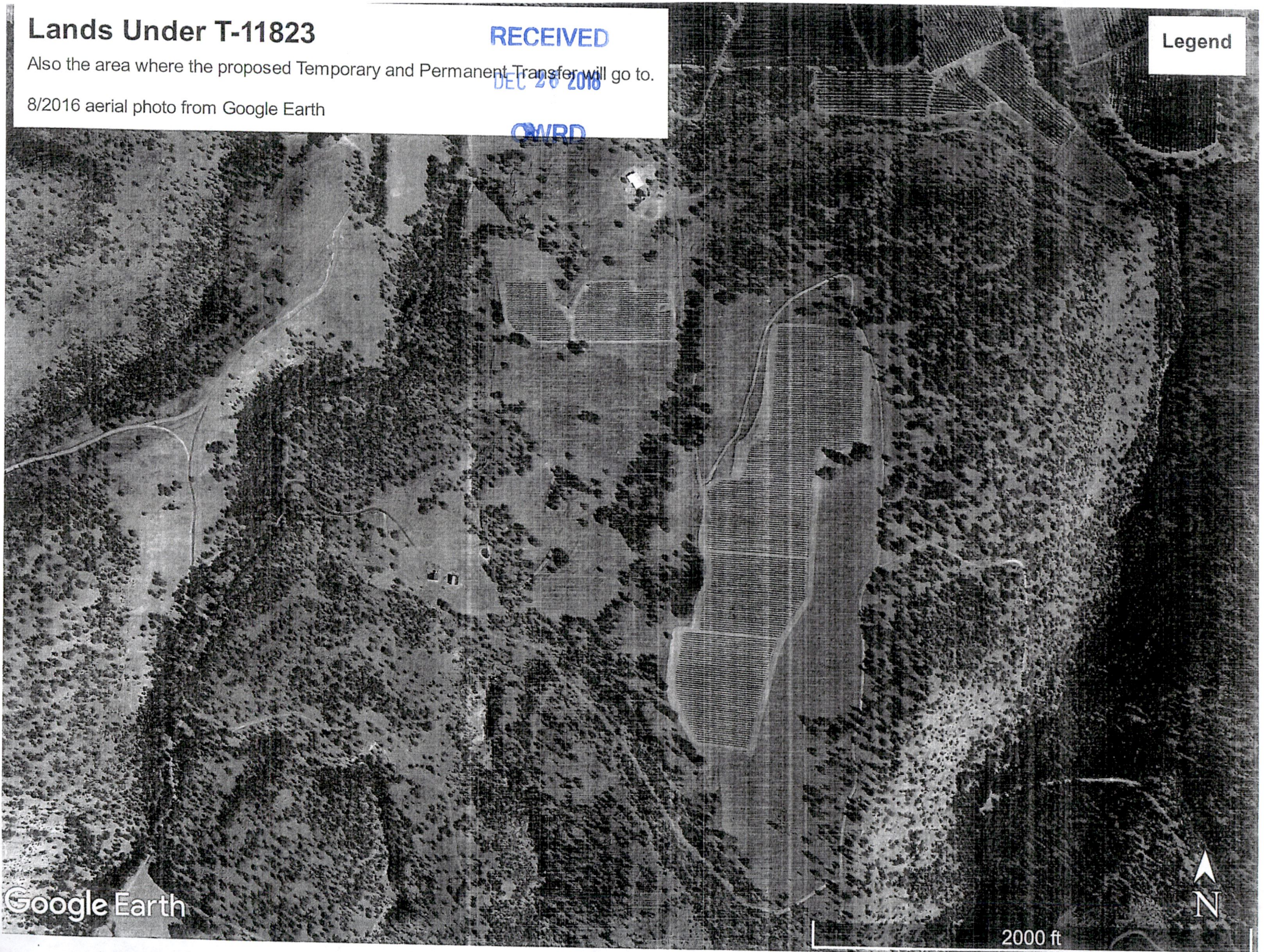

Google Earth

13081

2000 ft





# From Lands

8/2016 aerial photo from Google Earth

Legend

RECEIVED  
DEC 26 2018  
OWRD

Google Earth



1000 ft