

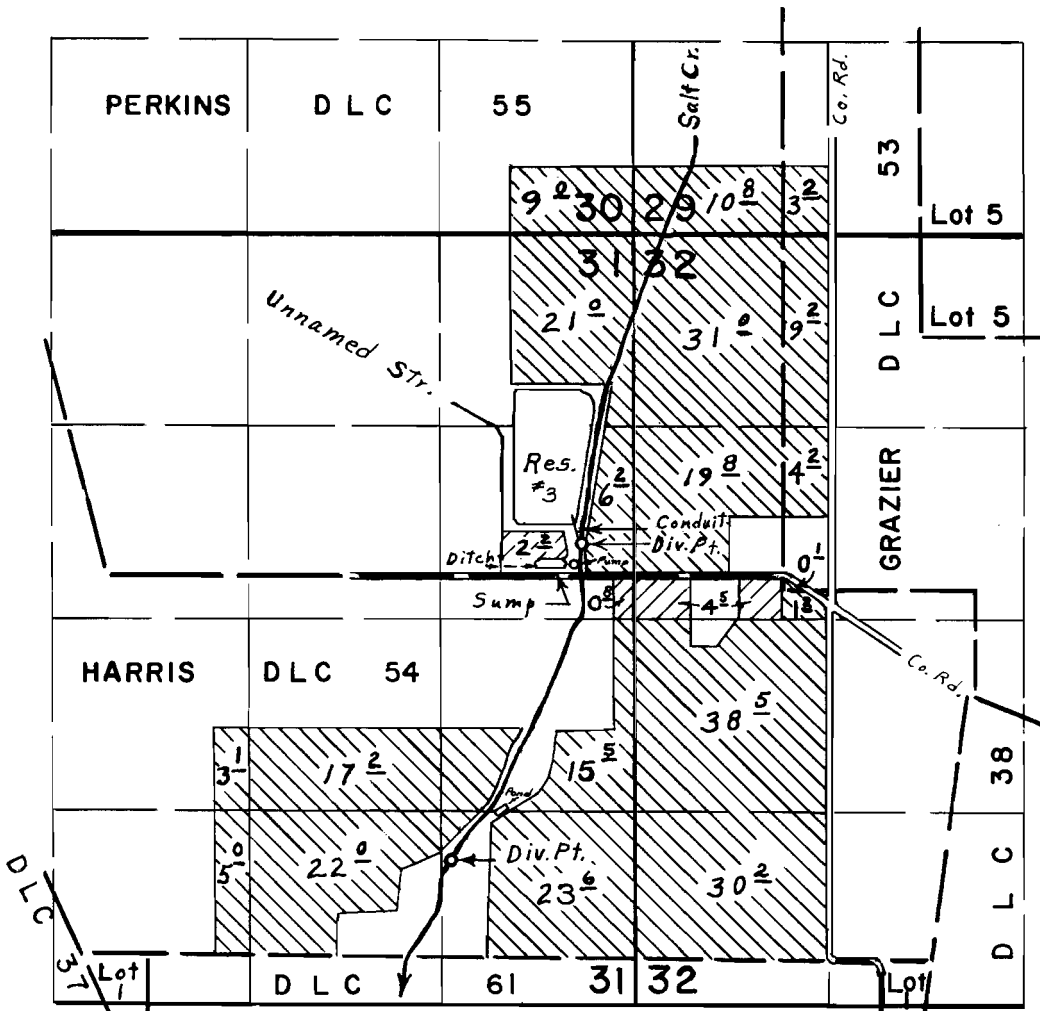

# T.2 S. R.4 W. W.M.



Div. Pts. loc.: Salt Cr. 220' N. & 1380' W.; Unn. Str., 50' N. & 1420' W.; Salt Cr.; 1960' S. & 2260' W.; all from S. E. Cor. Perkins D. L. C. 55

 - Primary  
 - Supplemental

## FINAL PROOF SURVEY UNDER

R-45354                      R-5378  
 Application No. 45355      Permit No. 33951  
 IN NAME OF  
**FIDEL BROS.**

Surveyed March 30, 1973, by L. E. Gould

# BAILEY NURSERIES, YAMHILL, WATER RIGHTS TRANSFER MAP

LOCATION: TOWNSHIP 2 SOUTH, RANGE 4 WEST, SECTION 31, TAX LOTS: 100, 200, 1900,  
2000 AND 2100, WILLAMETTE MERIDIAN, YAMHILL COUNTY.  
SITE ADDRESS: 9855 NW PIKE ROAD, YAMHILL OR 97148

RECEIVED  
SEP 16 2019  
OWRD  
RECEIVED  
OCT 15 2019  
OWRD

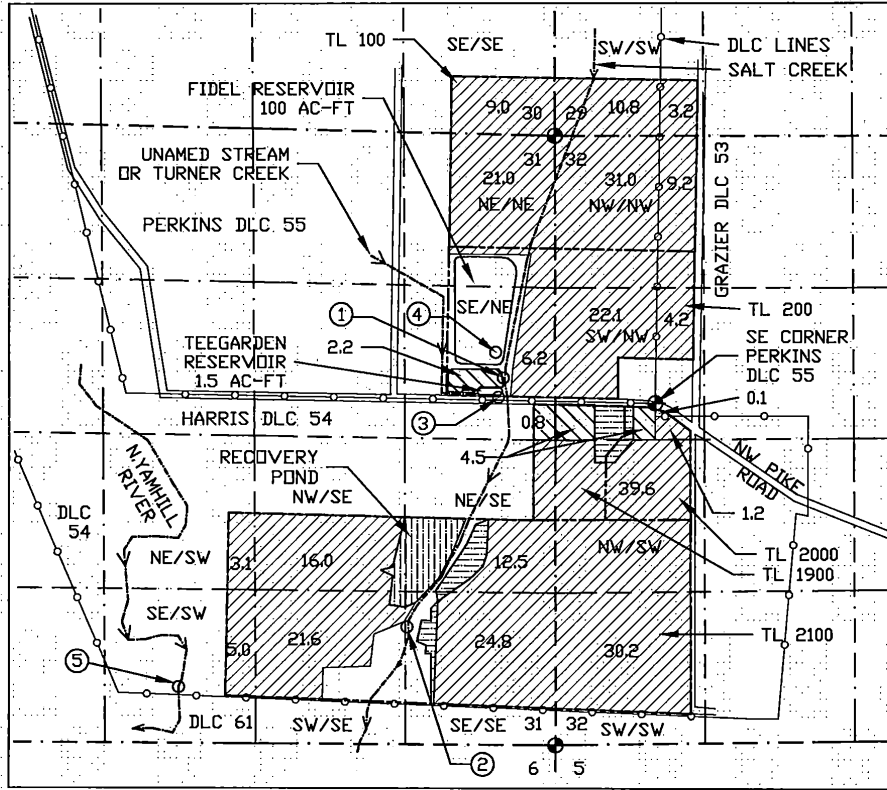

1 inch = 1320 ft.

FROM place of use by Q/Q, Certificate 42579 and 44240								
T	R	Sec	Q	Q	TL	GI/DLC	AC	
2S	4W	31	NE	SE	2100	DLC 54	5.8	
2S	4W	31	NW	SE	2100	DLC 54	1.2	
2S	4W	31	SW	SE	2100	DLC 54	0.4	
2S	4W	31	SE	SE	2100	DLC 54	0.3	
							Total =	7.7
TO place of use by Q/Q, Certificate 42579 and 44240								
T	R	Sec	Q	Q	TL	GI/DLC	AC	
2S	4W	31	NE	SE	2100	DLC 54	2.8	
2S	4W	31	SE	SE	2100	DLC 54	1.5	
2S	4W	32	SW	NW	1900	DLC 54	1.8	
2S	4W	32	NW	SW	1900	DLC 54	0.6	
2S	4W	32	SW	NW	2000	DLC 54	0.5	
2S	4W	32	NW	SW	2000	DLC 54	0.5	
							Total =	7.7

### LEGEND

- REMAINING PRIMARY RIGHT CERT. 43620, SUPPLEMENTAL RIGHTS; CERT. 42579 + 44240.
- REMAINING PRIMARY RIGHT CERT. 42579, SUPPLEMENTAL RIGHT CERT. 44240.
- FROM PRIMARY RIGHT CERT. 42579, SUPPLEMENTAL RIGHT CERT. 44240.
- TO PRIMARY RIGHT CERT. 42579, SUPPLEMENTAL RIGHT CERT. 44240.
- GOVERNMENT MONUMENT
- TAX LOT PROPERTY LINES
- DLC LINES
- 1/4 - 1/4 LINES

- 1) POD CERTIFICATE 42579 AND 91786, SALT CREEK, 220' N. AND 1380' W. FROM SE CORNER DLC 55. POD FOR IRRIGATION OF 270.8 ACRES, SUPPLEMENTAL IRRIGATION OF 7.5 ACRES, AND FIDEL RES. 100 ACRE-FEET.
- 2) POD CERTIFICATE 42579, SALT CREEK, 1960' S. AND 2260' W. FROM SE CORNER OF DLC 55. CERT 42579 IRRIGATION OF 270.8 ACRES, SUPPLEMENTAL IRRIGATION OF 7.5 ACRES.
- 3) POD CERTIFICATE 42579 AND 43620, NO-NAME STREAM (OR TURNER CREEK), 50' N. AND 1420' W. FROM SE CORNER DLC 55. CERT 42579 IRRIGATION OF 270.8 ACRES, SUPPLEMENTAL IRRIGATION OF 7.5 ACRES. CERT. 43620 PRIMARY IRRIGATION OF 7.5 ACRES.
- 4) POD CERTIFICATE 42579, FIDEL RESERVOIR, 100 AC-FT, 420' N. AND 1480' W. FROM SE CORNER DLC 55.
- 5) POD CERTIFICATE 44240, N. YAMHILL RIVER, 2180' S. AND 4280' W. FROM SE CORNER DLC 55. SUPPLEMENTAL IRRIGATION OF 278.3 ACRES.

**EXAMINERS DISCLAIMER STATEMENT**  
The preparation of this map was for the purpose of identifying the location of the Water Right only and has no intent to provide dimensions or location of property ownership lines.

THIS MAP WAS PRODUCED FOR:  
**BAILEY NURSERIES INC.**  
9855 NW PIKE ROAD  
YAMHILL, OR, 97148  
503-662-3244

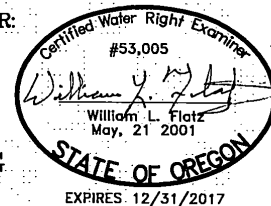

**ENGINEERING \* LAND SURVEYING**  
**FORESTRY \* PLANNING \* WATER RIGHTS**

SEF JOB# 316-062  
DRAWING : BAILEY NURSERY YAMHILL NURSERY TRANSFER  
DATE: 8-8-17

2318-B PACIFIC AVE. TEL: (503) 357-5717  
FOREST GROVE \* COOS BAY \* DALLAS \* JUNCTION CITY FOREST GROVE, OR 97116 FAX: (503) 357-5698

RECEIVED

SEP 16 2019

OWRD

RECEIVED

OCT 15 2019

OWRD

2 4 31

SECTION 31 T2S R4W W.M.  
YAMHILL COUNTY  
1" = 400'

CANCELLED

SEE MAP 2 4 32

2 4 31

31	30
31	31

SEE MAP 3 4 05

THIS MAP WAS PREPARED FOR  
ASSESSMENT PURPOSE ONLY

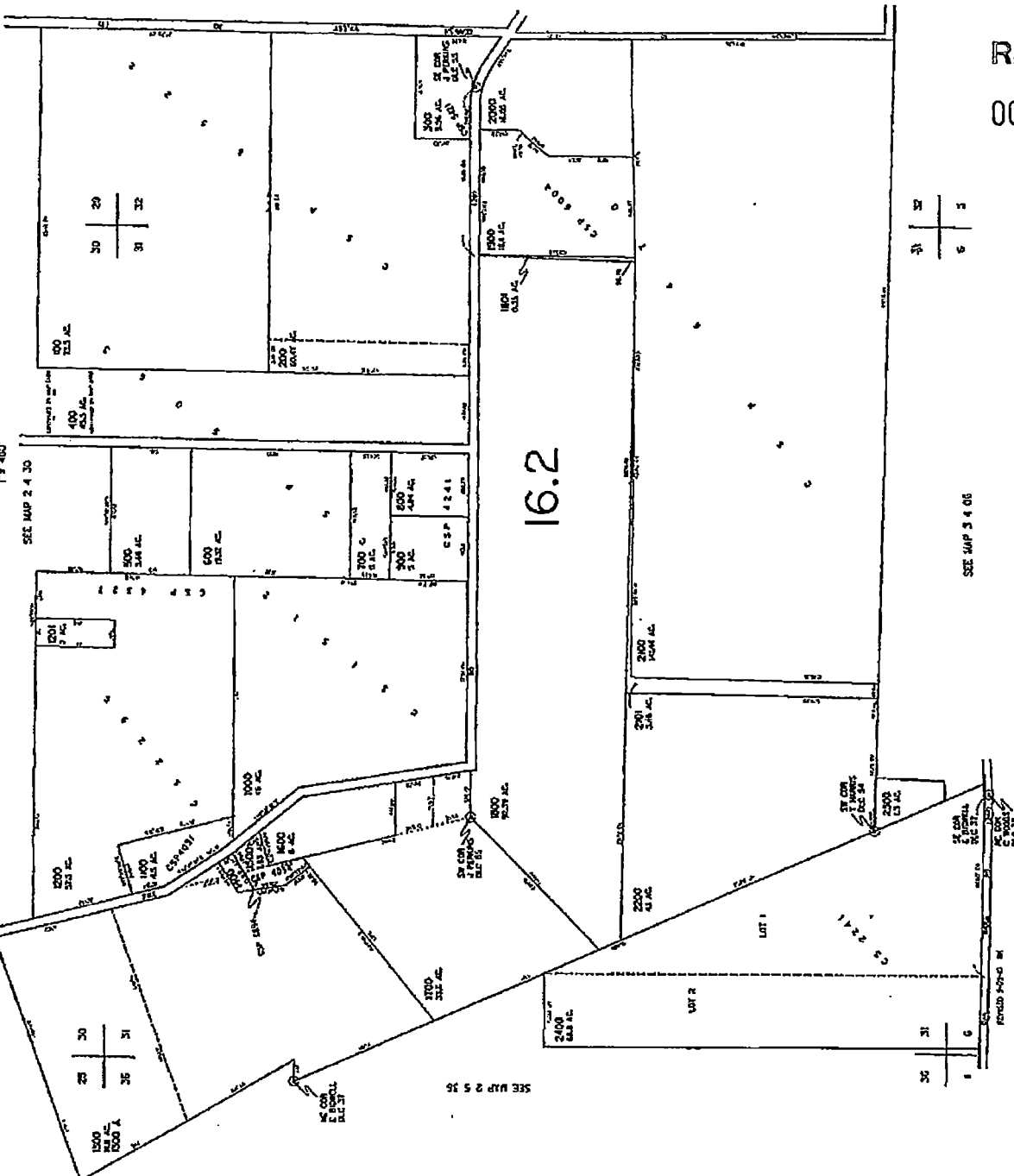

SEE MAP 2 4 30

30	31
30	31

SEE MAP 2 5 16

31	31
31	31

SEE MAP 3 4 05

**BAILEY NURSERIES, YAMHILL, WATER RIGHTS TRANSFER MAP**

LOCATION: TOWNSHIP 2 SOUTH, RANGE 4 WEST, SECTION 31, TAX LOTS: 100, 200, 1900, 2000 AND 2100, WILLAMETTE MERIDIAN, YAMHILL COUNTY.  
 SITE ADDRESS: 9855 NW PIKE ROAD, YAMHILL OR 97148

RECEIVED  
 SEP 16 2019  
 OWRD

RECEIVED  
 OCT 15 2019  
 OWRD

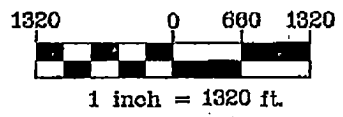
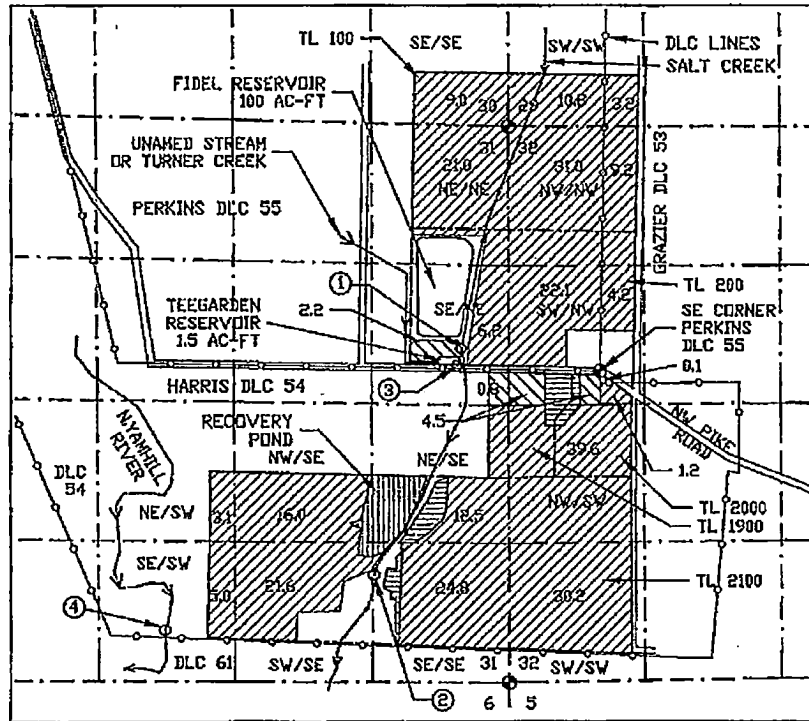

**LEGEND**

- REMAINING PRIMARY RIGHT CERT. 43620, SUPPLEMENTAL RIGHTS, CERT. 42579 + 44240.
- REMAINING PRIMARY RIGHT CERT. 42579, SUPPLEMENTAL RIGHT CERT. 44240.
- 'FROM' PRIMARY RIGHT CERT. 42579, SUPPLEMENTAL RIGHT CERT. 44240.
- 'TO' PRIMARY RIGHT CERT. 42579, SUPPLEMENTAL RIGHT CERT. 44240.
- GOVERNMENT MONUMENT
- TAX LOT PROPERTY LINES
- DLC LINES
- 1/4 - 1/4 LINES

FROM place of use by Q/Q, Certificate 42579 and 44240							
T	R	Sec	Q	Q	TL	GI/DLC	AC
2S	4W	31	NE	SE	2100	DLC 54	5.8
2S	4W	31	NW	SE	2100	DLC 54	1.2
2S	4W	31	SW	SE	2100	DLC 54	0.4
2S	4W	31	SE	SE	2100	DLC 54	0.3
Total=							7.7
TO place of use by Q/Q, Certificate 42579 and 44240							
T	R	Sec	Q	Q	TL	GI/DLC	AC
2S	4W	31	NE	SE	2100	DLC 54	2.8
2S	4W	31	SE	SE	2100	DLC 54	1.5
2S	4W	32	SW	NW	1900	DLC 54	1.8
2S	4W	32	NW	SW	1900	DLC 54	0.6
2S	4W	32	SW	NW	2000	DLC 54	0.5
2S	4W	32	NW	SW	2000	DLC 54	0.5
Total=							7.7

- 1) POD CERTIFICATE 42579 AND 91786, SALT CREEK, 220' N. AND 1380' W. FROM SE CORNER DLC 55, POD FOR IRRIGATION OF 270.8 ACRES, SUPPLEMENTAL IRRIGATION OF 7.5 ACRES, AND FIDEL RES. 100 ACRE- FEET.
- 2) POD CERTIFICATE 42579, SALT CREEK, 1960' S. AND 2280' W. FROM SE CORNER OF DLC 55. CERT 42579 IRRIGATION OF 270.8 ACRES, SUPPLEMENTAL IRRIGATION OF 7.5 ACRES.
- 3) POD CERTIFICATE 42579 AND 43620, NO-NAME STREAM (OR TURNER CREEK), 50' N. AND 1420' W. FROM SE CORNER DLC 55. CERT 42579 IRRIGATION OF 270.8 ACRES, SUPPLEMENTAL IRRIGATION OF 7.5 ACRES. CERT. 43620 PRIMARY IRRIGATION OF 7.5 ACRES.
- 4) POD CERTIFICATE 44240, N. YAMHILL RIVER, 2180' S. AND 4280' W. FROM SE CORNER DLC 55. SUPPLEMENTAL IRRIGATION OF 278.3 ACRES.

**EXAMINERS DISCLAIMER STATEMENT**  
 The preparation of this map was for the purpose of identifying the location of the Water Right only and has no intent to provide dimensions or location of property ownership lines.

THIS MAP WAS PRODUCED FOR:  
 BAILEY NURSERIES INC.  
 9855 NW PIKE ROAD  
 YAMHILL, OR, 97148  
 503-882-3244



**ENGINEERING \* LAND SURVEYING**  
**FORESTRY \* PLANNING \* WATER RIGHTS**

SEF JOB# 318-062  
 DRAWING : BAILEY NURSERY YAMHILL NURSERY TRANSFER  
 DATE: 8-8-17

2318-B PACIFIC AVE. TEL: (503) 357-5717  
 FOREST GROVE \* COOS BAY \* DALLAS \* JUNCTION CITY FOREST GROVE, OR 97116 FAX: (503) 357-5690