

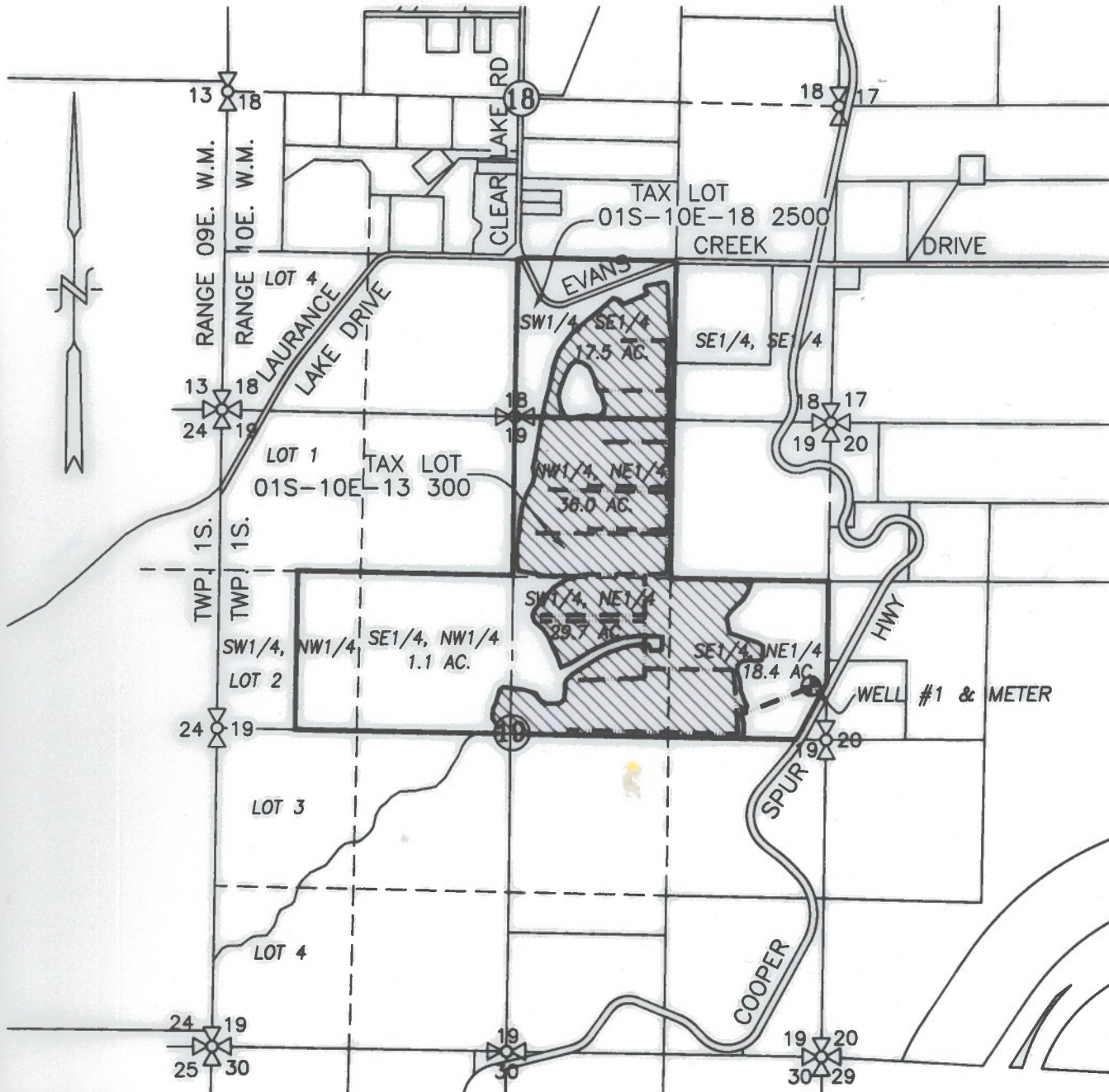



SECTIONS 18 & 19, TWP.1 S. RANGE 10 E. W.M. HOOD RIVER COUNTY, OREGON

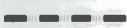

LEGEND :

-  WELL & METER (HOOD 50636): 2,195' S. & 135' W. OF NE COR. SEC. 19
-  PRIMARY APPLICATION AREA = 102.7 ACRES
-  IRRIGATION MAIN
-  STREAM WITH DIRECTIONAL FLOW

RECEIVED

DEC 10 2018

CLAIM OF BENEFICIAL USE MAP

OWRD

SCALE: 1" = 1320'

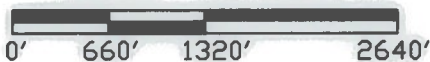

APPLICATION No. G-16933

PERMIT No. G-16343

IN THE NAME OF:

ELLETT FAMILY PROPERTIES, LLC

DATE: DECEMBER 3, 2018

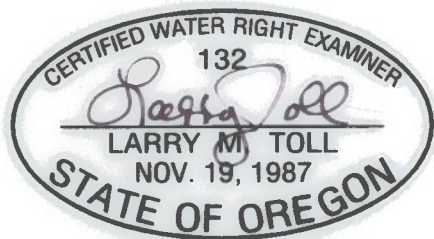

EXPIRES: 06/30/2020

BY: **TENNESON ENGINEERING CORP.**

3775 CRATES WAY
 THE DALLES, OREGON. 97058
 PH. 541-296-9177
 FAX 541-296-6657



NOTE:

"THIS MAP IS NOT INTENDED TO PROVIDE LEGAL DIMENSIONS OR LOCATIONS OF PROPERTY OWNERSHIP LINES."

COBU MAP # 116
 W.O. #15081wr