

T.5S. R.3W. W.M.

YAMHILL COUNTY

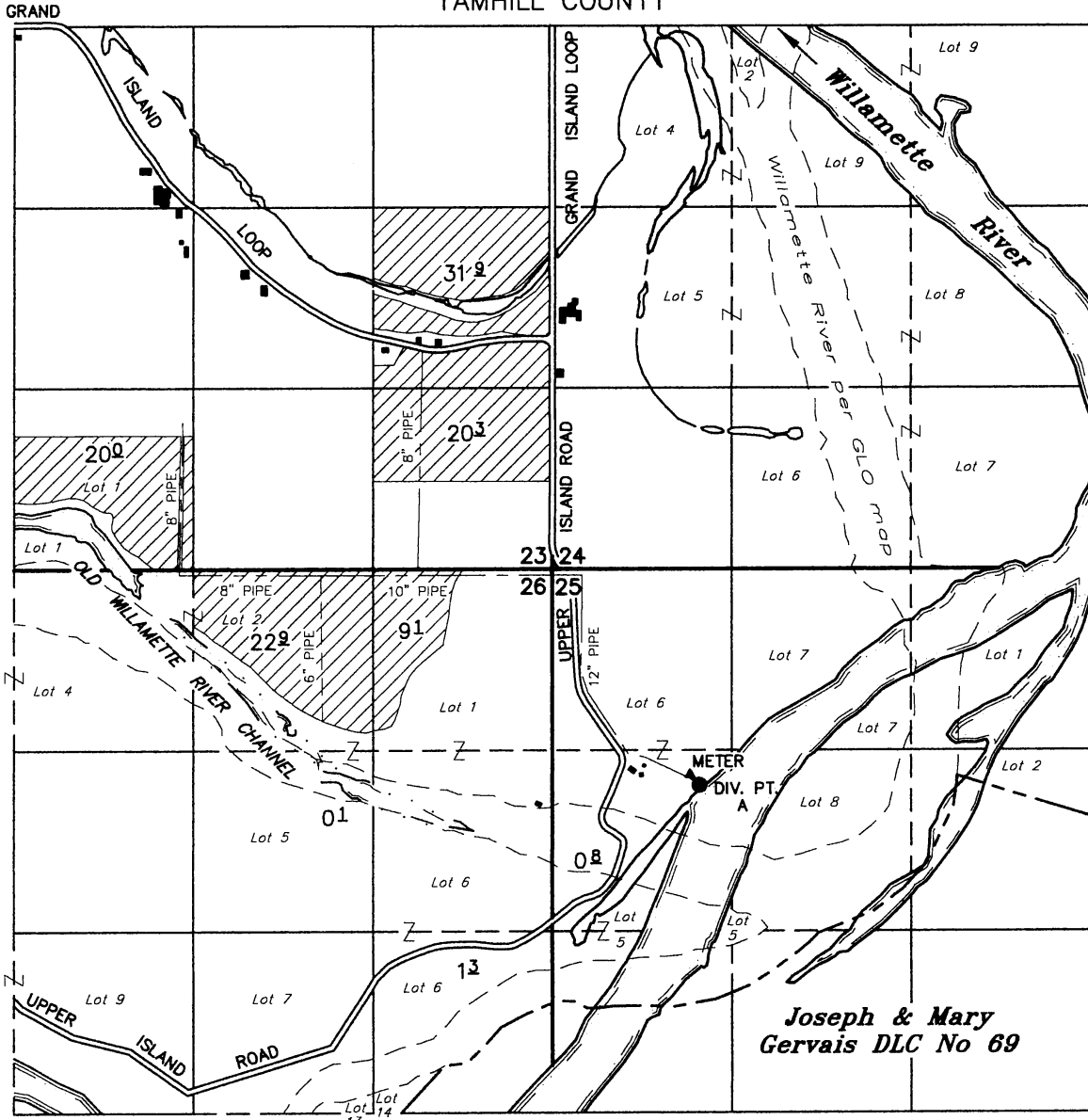

- DIV PT: S 33° 30' E 1860.2' FROM NW COR SECTION 25
- FISH SCREEN: ON END OF INTAKE PIPE, 1105' E & 1600' S OF NW COR SECTION 25
- ▲ METER: 76' N & 68' W OF INTAKE, AT EDGE OF FARM FIELD

FINAL PROOF SURVEY

TAX LOTS:

5 3 23 600
 5 3 23 1300
 5 3 25 100 (DIV PT)

Application No. S-86739 Permit No. S-54469

IN THE NAME OF

Magna Land, LLC

July 4, 2018
 rev: November 27, 2019

SCALE: 1" = 1320'

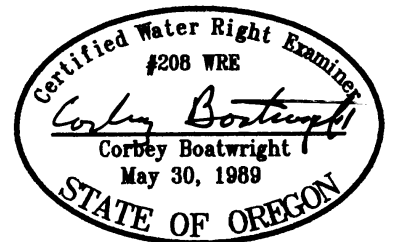

NOTE: This map is for the purpose of identifying the location of water rights and has no intent to dimension or locate property ownership lines.

RENEWAL DATE: 12-31-19