

T.5S. R.3W. W.M.

YAMHILL COUNTY

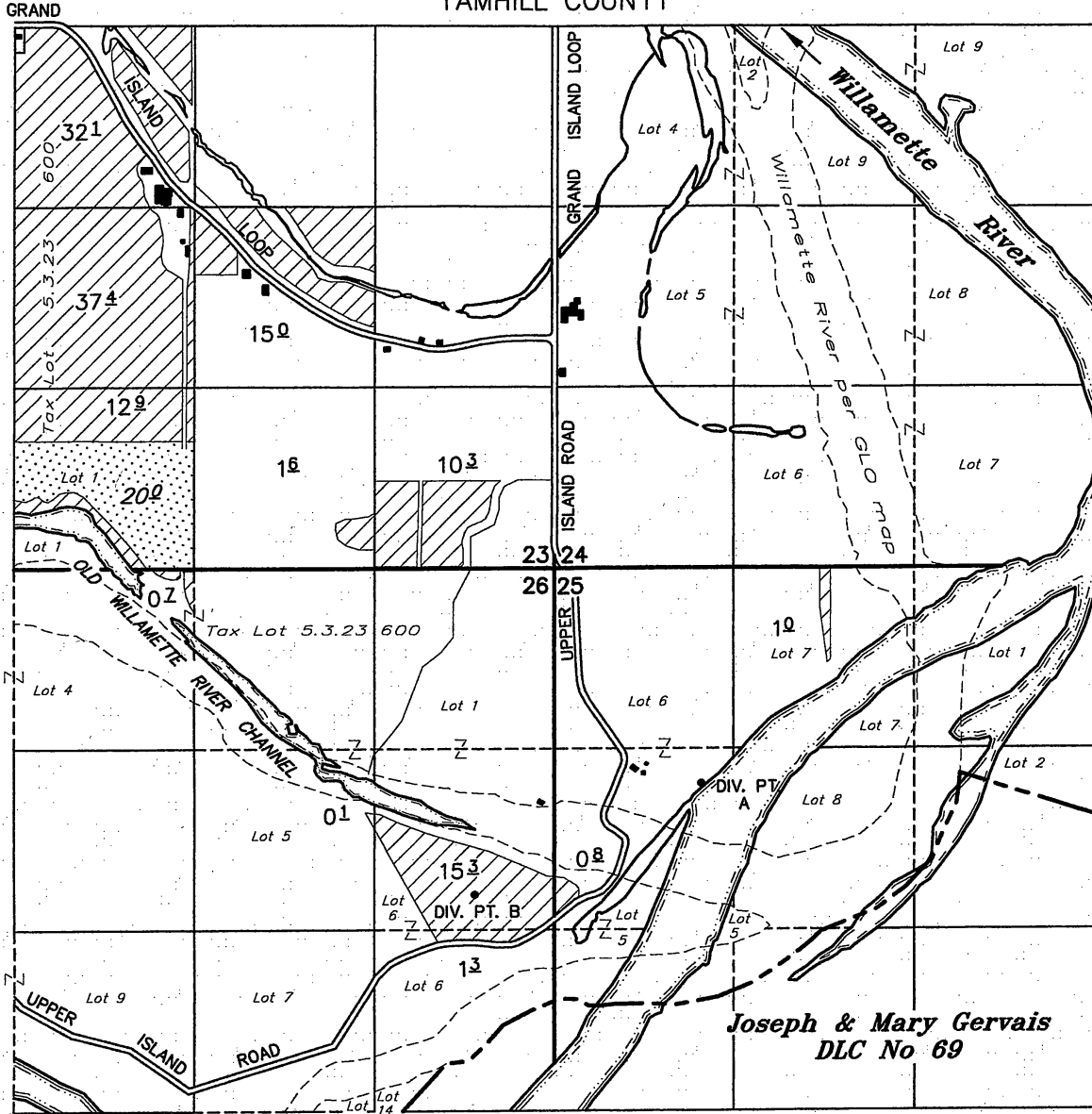

DIV PT A: 1585' S & 1050' E FROM NW COR SEC 25
 FISH SCREEN: END OF INTAKE PIPE, 1600' S & 1105' E FROM NW COR SEC 25
 DIV PT B: 2383' S & 585' W FROM NE COR SEC 26

DIMINISHMENT
 TAX LOT:
 5 3 23 600

REQUEST TO DIMINISH A PORTION OF A WATER RIGHT

Application No. S-72040 Permit No. S-53347 Certificate No. 86398

IN THE NAME OF

Magna Land, LLC



November 26, 2019

rev. February 24, 2020

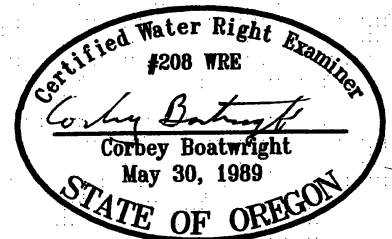
SCALE: 1" = 1320'



RENEWAL DATE: 12-31-21

-  AREA TO BE DIMINISHED TO SUPPLEMENTAL RIGHT
-  AREA TO REMAIN PRIMARY RIGHT

NOTE: This map is for the purpose of identifying the location of water rights and has no intent to dimension or locate property ownership lines.

RECEIVED

FEB 26 2020

OWRD