

997

T. 27 S., R 13 W., W.M.

T. 28 S., R 13 W., W.M.

RECEIVED BY OWRD

MAY 04 2016

SALEM, OR

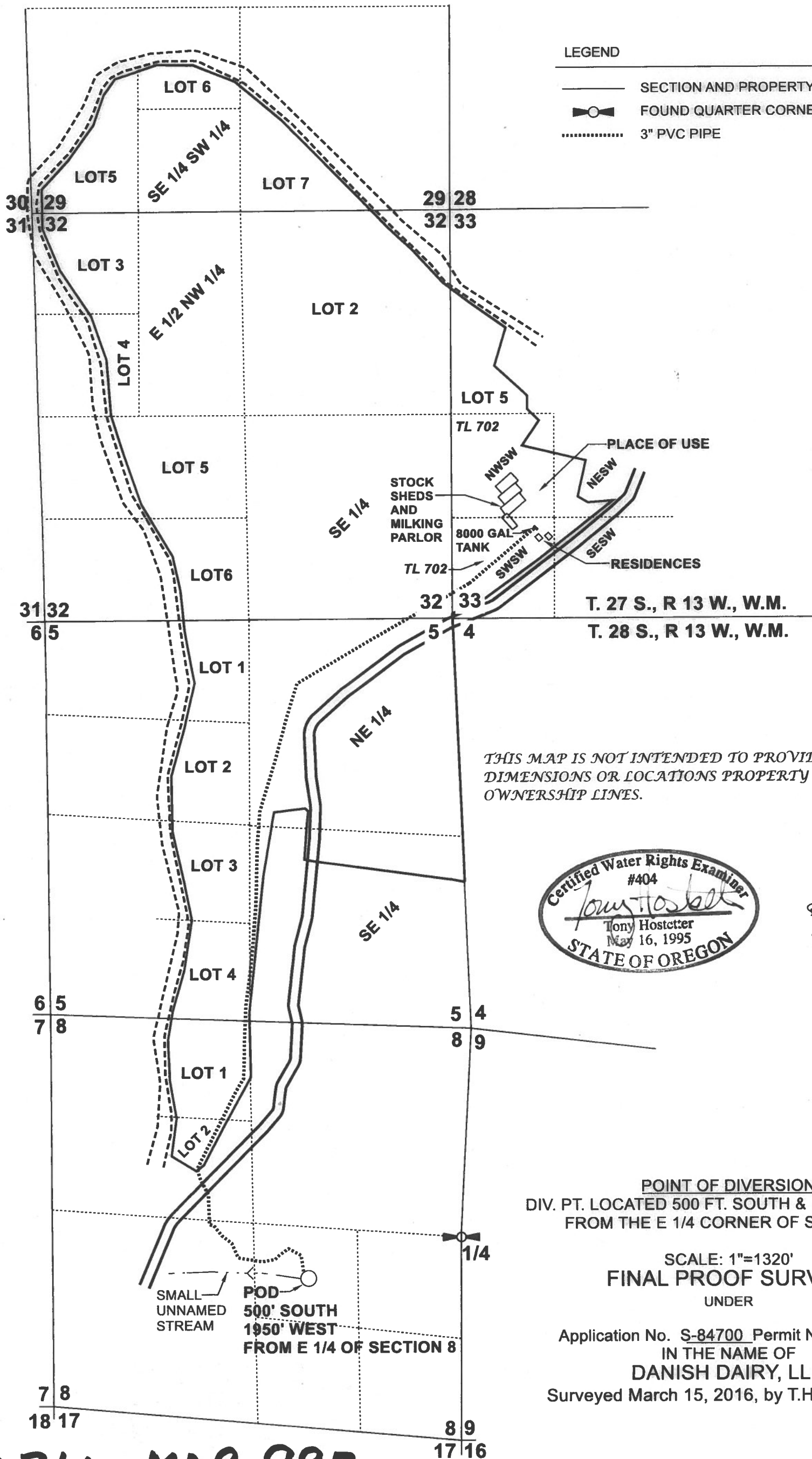

THIS MAP IS NOT INTENDED TO PROVIDE LEGAL DIMENSIONS OR LOCATIONS PROPERTY OWNERSHIP LINES.

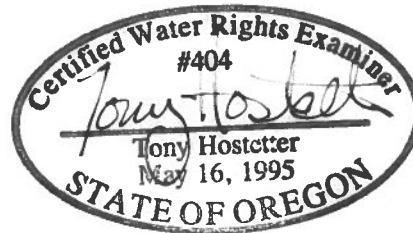

POINT OF DIVERSION
DIV. PT. LOCATED 500 FT. SOUTH & 1950 FT. WEST,
FROM THE E 1/4 CORNER OF SECTION 8

SCALE: 1"=1320'
FINAL PROOF SURVEY
UNDER

Application No. S-84700 Permit No. S-53844
IN THE NAME OF
DANISH DAIRY, LLC
Surveyed March 15, 2016, by T.HOSTETTER

COBU MAP 997