

**APPLICATION NO. G 13912
 PERMIT NO. G 12628
 TOWNSHIP 1 SOUTH / RANGE 3 WEST / SECTION 22**

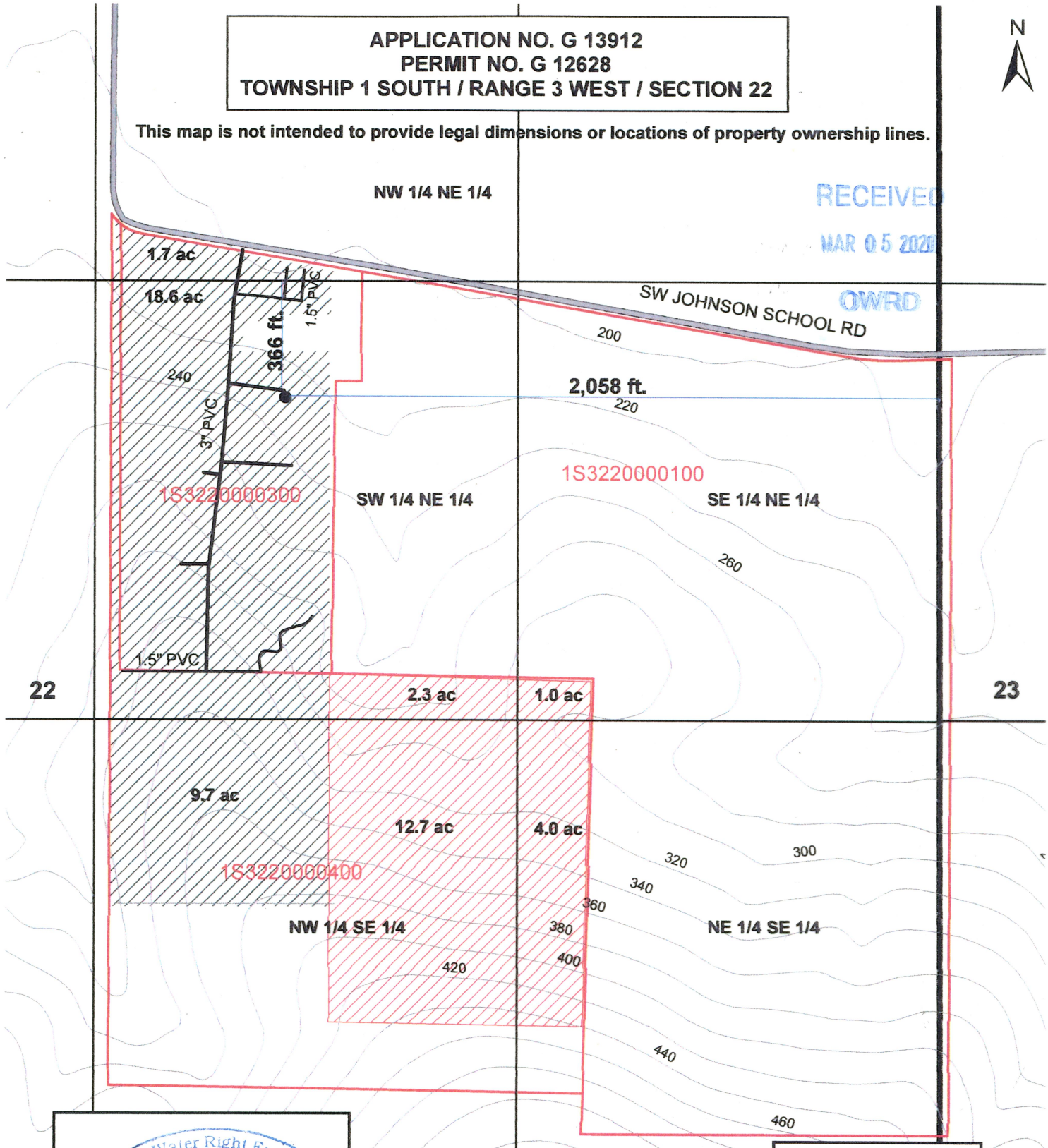

This map is not intended to provide legal dimensions or locations of property ownership lines.

RECEIVED
 MAR 05 2020
 OWRD



22

23

Certified Water Right Examiner
 83454CWRE
Marc Anderson
 MARC ANDERSON
 May 3, 2011
 STATE OF OREGON
 Expires 12/31/21

PLACE OF USE	
	PRIMARY
	SUPPLEMENTAL

Legend	
	POD 1 - WELL
	20-FT ELEV CONTOUR
	ROAD
	TAX LOT BOUNDARY
	SECTION BOUNDARY

1" = 400 feet

