

Claim of Beneficial Use Map Point of Appropriation and Place of Use





Application G-13965, Permit G-13017
Deschutes County, Oregon
Township 17 South, Range 11 East (W.M.)

R11E



Department Path: Y:\09891_Bucess_Resources\Source_Figures\COBU_G13965.mxd

LEGEND

-  Point of Appropriation (POA)
-  Place of Use (POU)
-  Government Lot (GL)
-  Tax Lot
-  Watercourse

POA LOCATION DESCRIPTION

Tree Farm Well (DESC 51145)
Located 1550 feet North and 2465 feet West from the SE corner of Section 35, Township 17 South, Range 11 East (W.M.).
Meter Location: Located 8 feet West of the well head on the discharge line.

Certified Water Rights Examiner Stamp

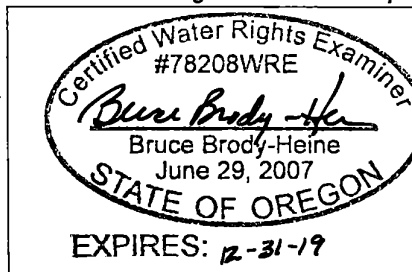

DISCLAIMER

This map was prepared for the purpose of identifying the location of a water right only and it is not intended to provide legal dimensions or location of property ownership lines.

MAP NOTES

Date: October 14, 2019

Data Sources: USGS, BLM, ESRI

RECEIVED

OCT 25 2019

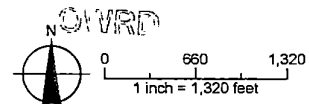

Claim of Beneficial Use Map Point of Appropriation Map

Application G-13965, Permit G-13017
Deschutes County, Oregon
Township 17 South, Range 11 East, Section 35 (W.M.)

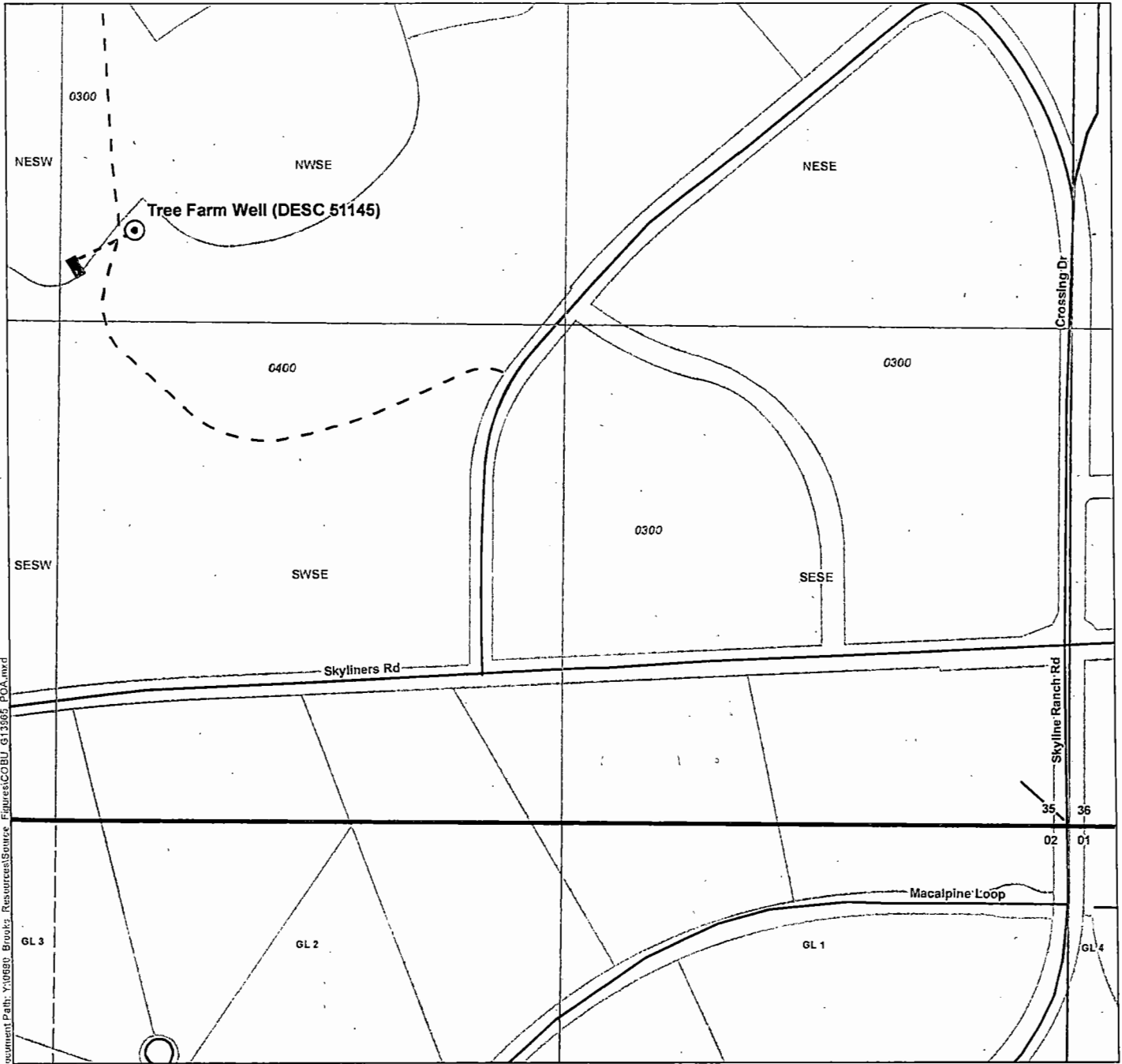

Document Path: Y:\0000_Brody's Resources\Source Figures\COBJ_513965_POA.mxd

LEGEND

- Point of Appropriation (POA)
- Buried Water Line
- Elevated 12,000 Gallon Water Tank
- Dirt Road
- Main Road
- Government Lot (GL)
- Tax Lot

POA LOCATION DESCRIPTION

Tree Farm Well (DESC 51145)
Located 1560 feet North and 2465 feet West from the SE corner of Section 35, Township 17 South, Range 11 East (W.M.).
Meter Location: Located 8 feet West of the well head on the discharge line.

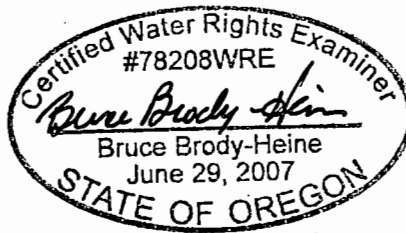

EXPIRES: 12-31-19



DISCLAIMER

This map was prepared for the purpose of identifying the location of a water right only and it is not intended to provide legal dimensions or location of property ownership lines.

MAP NOTES

Date: October 14, 2019
Data Sources: USGS, BLM, ESRI

RECEIVED

OCT 25 2019

ENDING