

FINAL PROOF SURVEY MAP IN THE NAME OF DANIEL E. DAVIS

Application R-73752

Permit R-11770

SECTION 6, TOWNSHIP 29 SOUTH, RANGE 14 WEST, W.M.

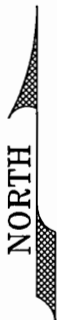

1 INCH = 400 FEET



RESERVOIR 11.3 AC-FT
REFILLS TO 40 AC-FT

Permittee's bog number

2" PVC

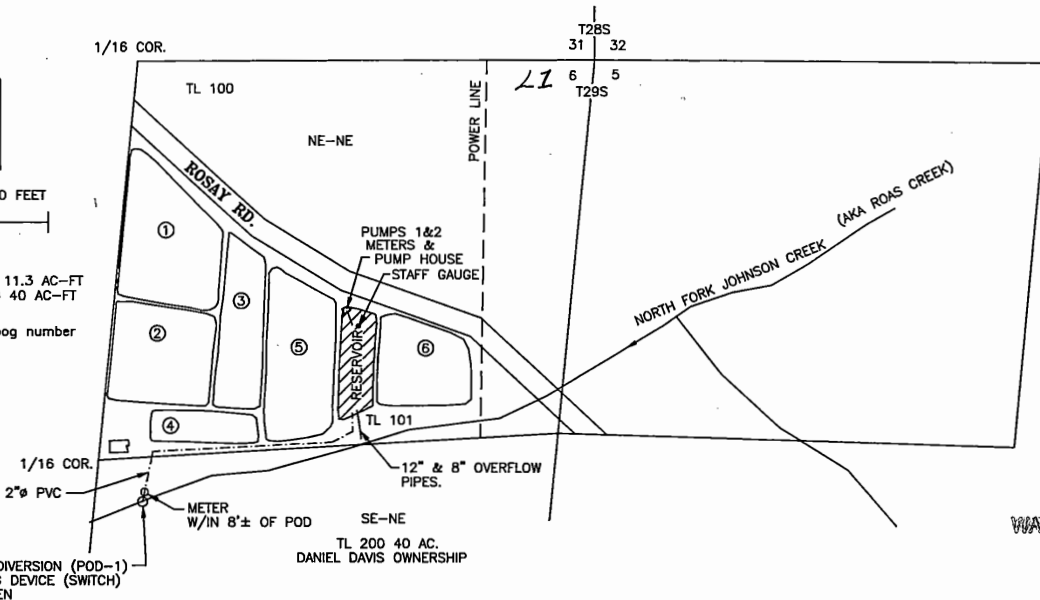

RECEIVED

NOV 28 2006

**WATER RESOURCES DEPT
SALEM, OREGON**

CREEK:
POD-1

**THE POINT OF DIVERSION IS LOCATED 1259 SOUTH AND 1297 WEST FROM
THE NORTHEAST CORNER OF SECTION 6; BEING WITHIN THE SE $\frac{1}{4}$ NE $\frac{1}{4}$ OF
SECTION 6, TOWNSHIP 29 SOUTH, RANGE 14 WEST, W.M. COOS COUNTY.**

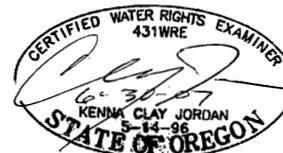

THE PURPOSE OF THIS MAP IS TO IDENTIFY THE LOCATION OF THE WATER RIGHT.
IT IS NOT INTENDED TO PROVIDE INFORMATION RELATIVE TO THE LOCATION OF
PROPERTY OWNERSHIP BOUNDARY LINES.

Added gov lot # in NENE, sec 6. MBJ / WRD 7-11-15