

T22S, R26E, SEC 32 &
T23S, R26E, SEC 5, WM
HARNEY COUNTY, OREGON

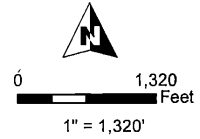

- POU IR
- POU IS
- Township
- Section
- Tax Lot
- Quarter Quarter
- POA
- Pipeline
- Stream

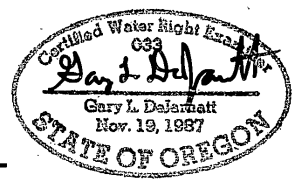

RENEWAL DATE 12/31/2017

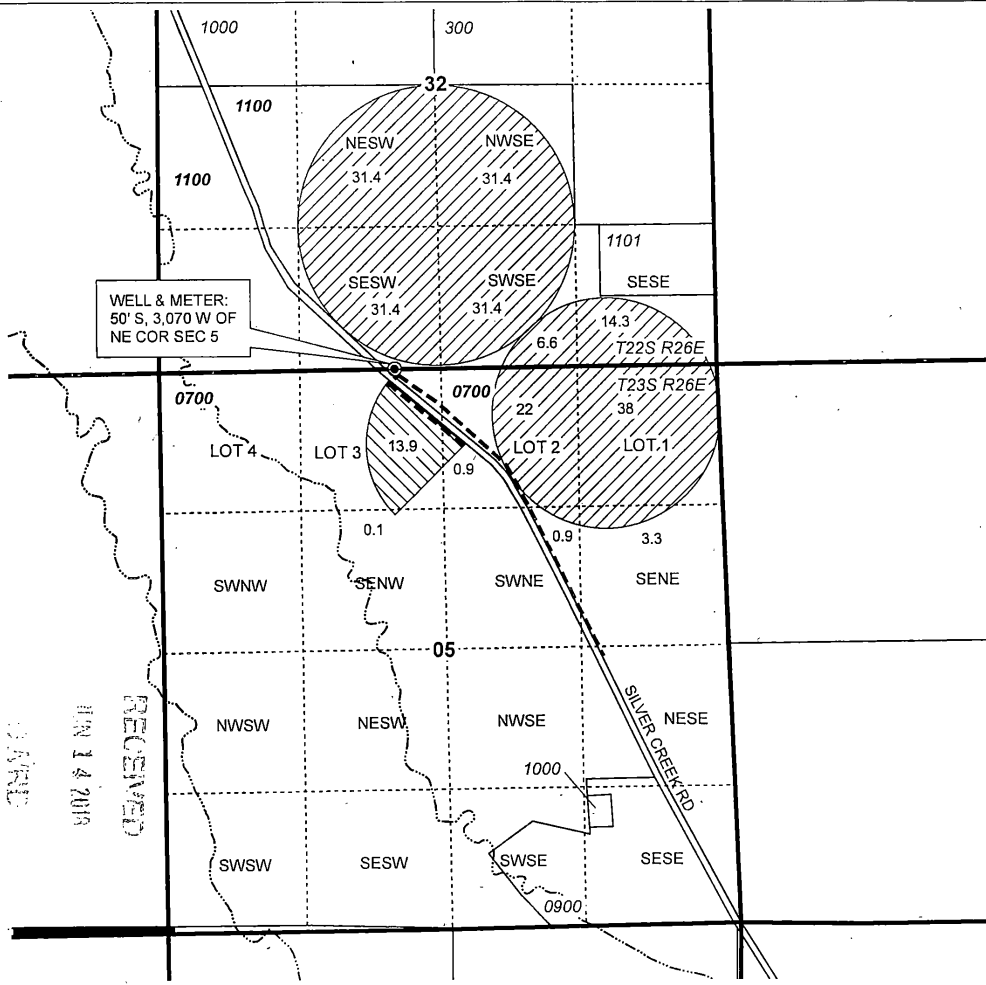

WELL & METER:
50' S, 3,070 W OF
NE COR SEC 5

RECEIVED
JUN 14 2018
CAND

CLAIM OF BENEFICIAL USE MAP
Dry Mountain Ranch, LLC

NOTE: THIS MAP IS NOT INTENDED TO
PROVIDE LEGAL DIMENSIONS OR LOCATIONS
OF PROPERTY OWNERSHIP LINES.

WATER RIGHT SERVICES, LLC
PO BOX 1830, BEND, OR 97709
CCB# 197121 www.oregonwater.us

AP G-14517 T-12156 PERMIT G-17523

JOB # 17049

SEPT 25, 2017

541-389-2837 JOHNSHORT@USA.COM