

WILLOW CREEK DISTRICT IMPROVEMENT CO.
 FOR MEADOWBROOK FARM, LLC
 TRANSFER APPLICATION MAP INVOLVING
 CERT 82490, CERT 82491, PERMIT S-54980 & PERMIT G-15586
 T1&T2S, R25E W.M., MORROW COUNTY

RECEIVED BY OWRD

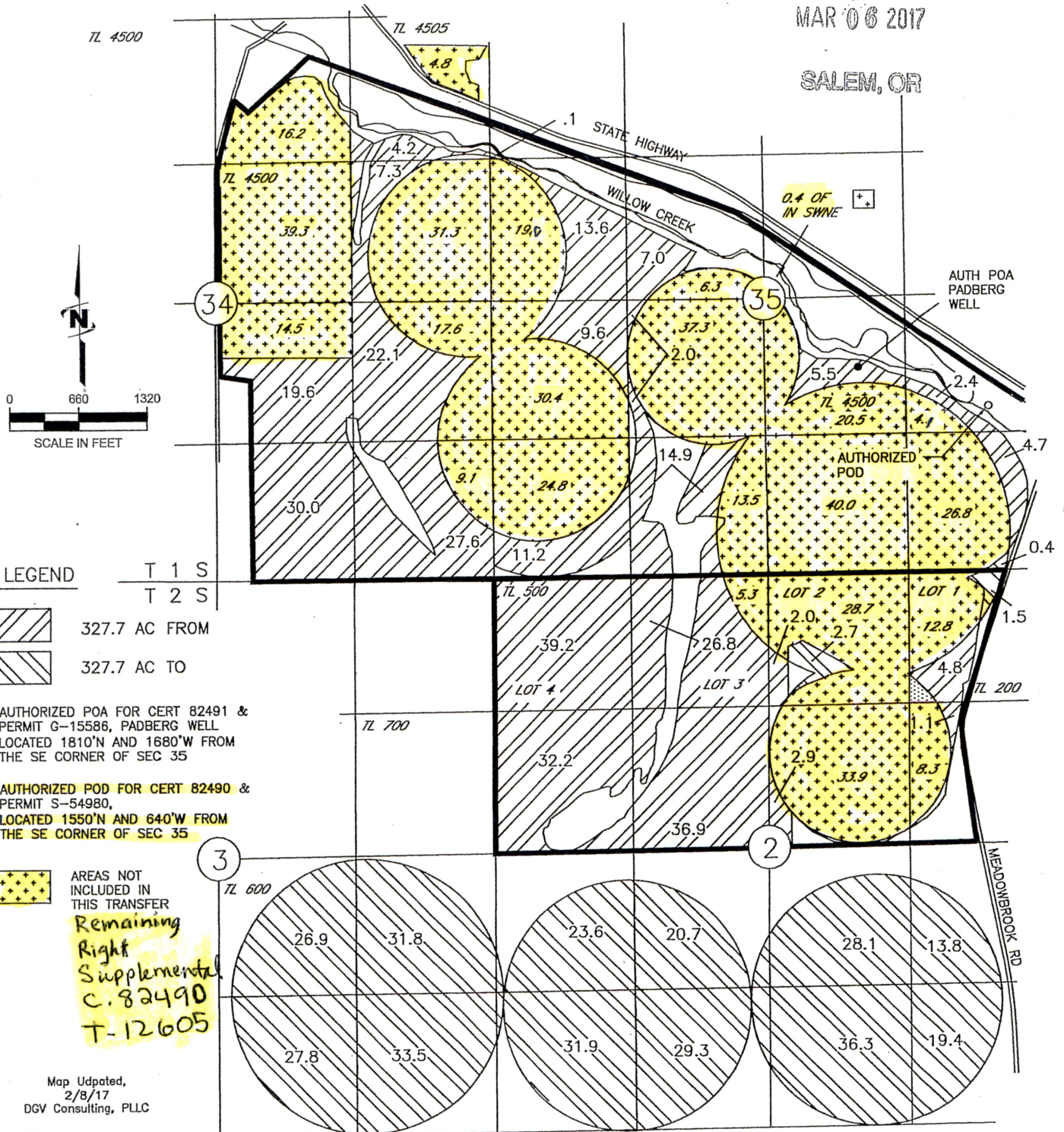

MAR 06 2017

SALEM, OR



LEGEND

T 1 S
 T 2 S

-  327.7 AC FROM
-  327.7 AC TO

AUTHORIZED POA FOR CERT 82491 &
 PERMIT G-15586, PADBERG WELL
 LOCATED 1810'N AND 1680'W FROM
 THE SE CORNER OF SEC 35

AUTHORIZED POD FOR CERT 82490 &
 PERMIT S-54980,
 LOCATED 1550'N AND 640'W FROM
 THE SE CORNER OF SEC 35

 AREAS NOT INCLUDED IN THIS TRANSFER
 Remaining Right Supplemental
 C. 82490
 T-12605

Map Updated,
 2/8/17
 DGV Consulting, PLLC

NOTE:
 THE PURPOSE OF THIS MAP IS TO IDENTIFY THE APPROXIMATE LOCATION OF THE WATER RIGHT. IT IS NOT INTENDED TO PROVIDE INFORMATION RELATIVE TO THE LOCATION OF PROPERTY OWNERSHIP BOUNDARY LINES.