

WILLOW CREEK DISTRICT IMPROVEMENT CO.  
 FOR MEADOWBROOK FARM, LLC  
 TRANSFER APPLICATION MAP INVOLVING  
 CERT 82490, CERT 82491, PERMIT S-54980 & PERMIT G-15586  
 T1&T2S, R25E W.M., MORROW COUNTY

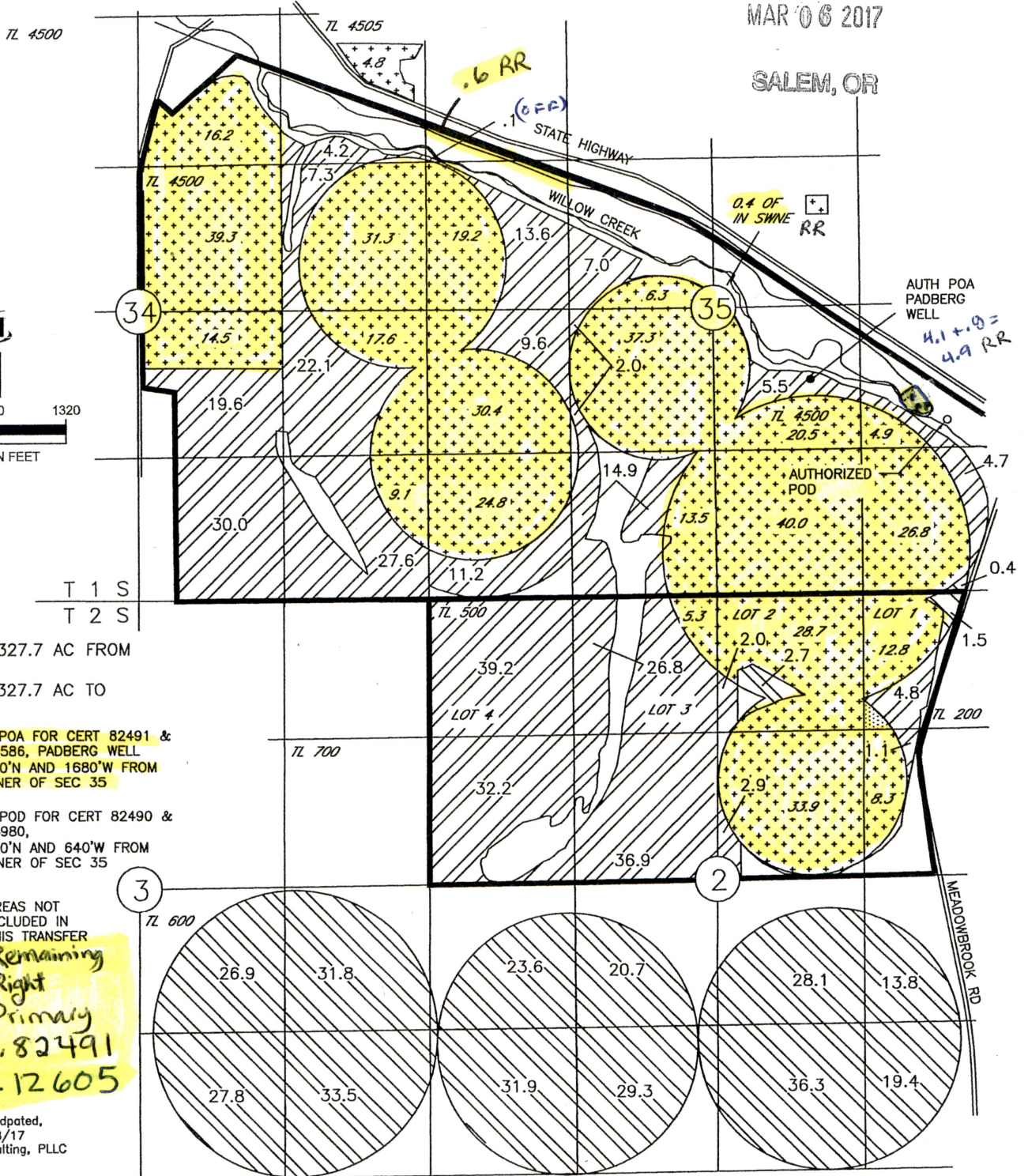

RECEIVED BY OWRD

MAR 06 2017

SALEM, OR



LEGEND T 1 S  
T 2 S

-  327.7 AC FROM
-  327.7 AC TO

AUTHORIZED POA FOR CERT 82491 & PERMIT G-15586, PADBERG WELL LOCATED 1810'N AND 1680'W FROM THE SE CORNER OF SEC 35

AUTHORIZED POD FOR CERT 82490 & PERMIT S-54980, LOCATED 1550'N AND 640'W FROM THE SE CORNER OF SEC 35

 AREAS NOT INCLUDED IN THIS TRANSFER  
 Remaining Right Primary  
 C. 82491  
 T-12605

Map Updated, 2/8/17  
 DGV Consulting, PLLC

NOTE:  
 THE PURPOSE OF THIS MAP IS TO IDENTIFY THE APPROXIMATE LOCATION OF THE WATER RIGHT. IT IS NOT INTENDED TO PROVIDE INFORMATION RELATIVE TO THE LOCATION OF PROPERTY OWNERSHIP BOUNDARY LINES.

# T.1&2S., R.25E. W.M.

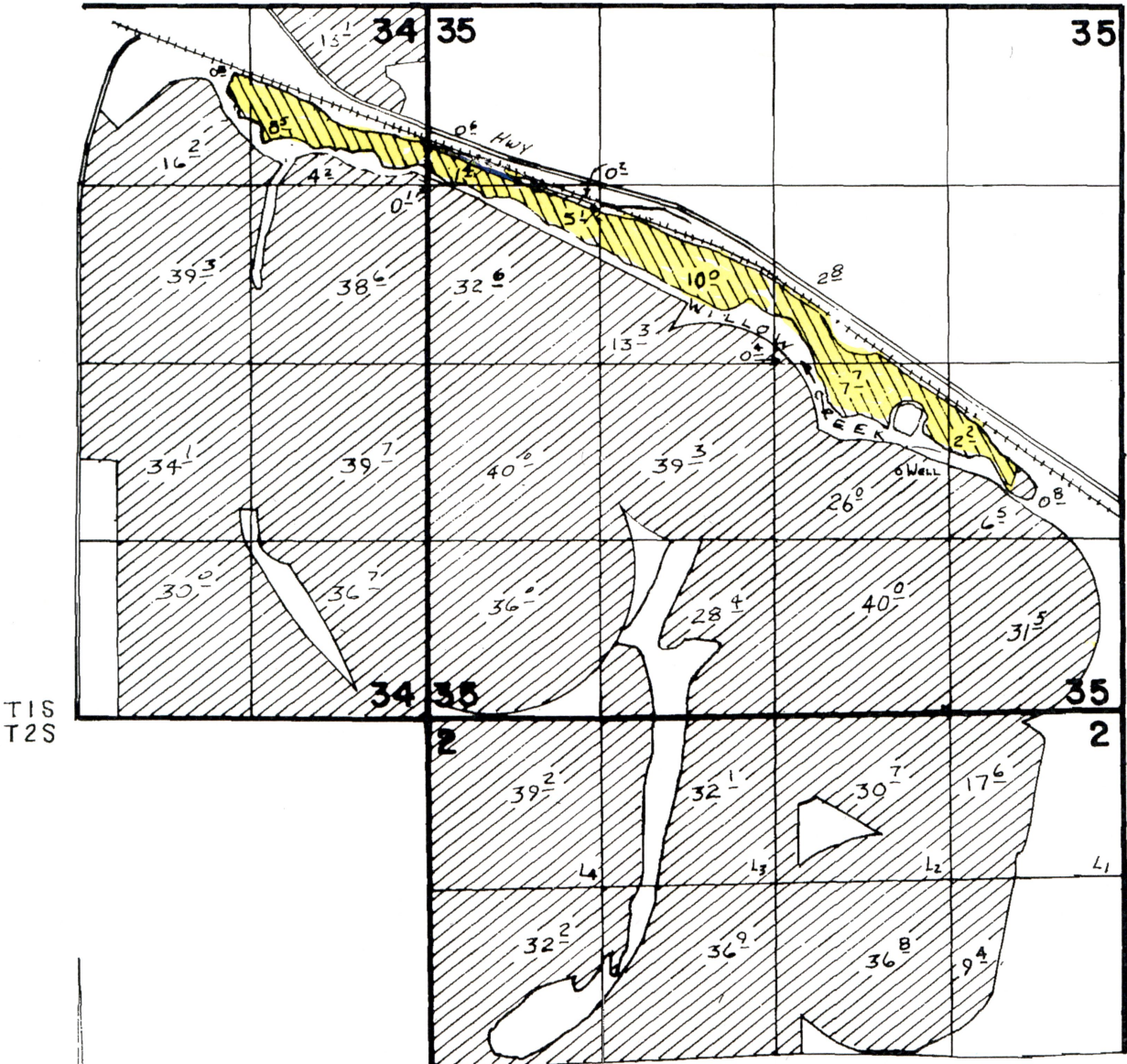

T1S  
T2S

WELL LOC: 1810' N. + 1680' W. FROM SE COR SEC 35

SCALE: 1" = 1320'

## FINAL PROOF SURVEY UNDER

 SUPPLEMENTAL  
T-12605  
Remaining Right  
Supplemental  
C. 82491

Application No. G-6085. Permit No. G-6828....  
IN NAME OF

.....ELMER E. PADBERG.....

Surveyed July 17, 1983, by *V. L. Ansch...*