

CLAIM OF BENEFICIAL USE MAP

T.35S., R2W., Section 13, Taxlot 109
 Application: G-17215 Permit: G-16762

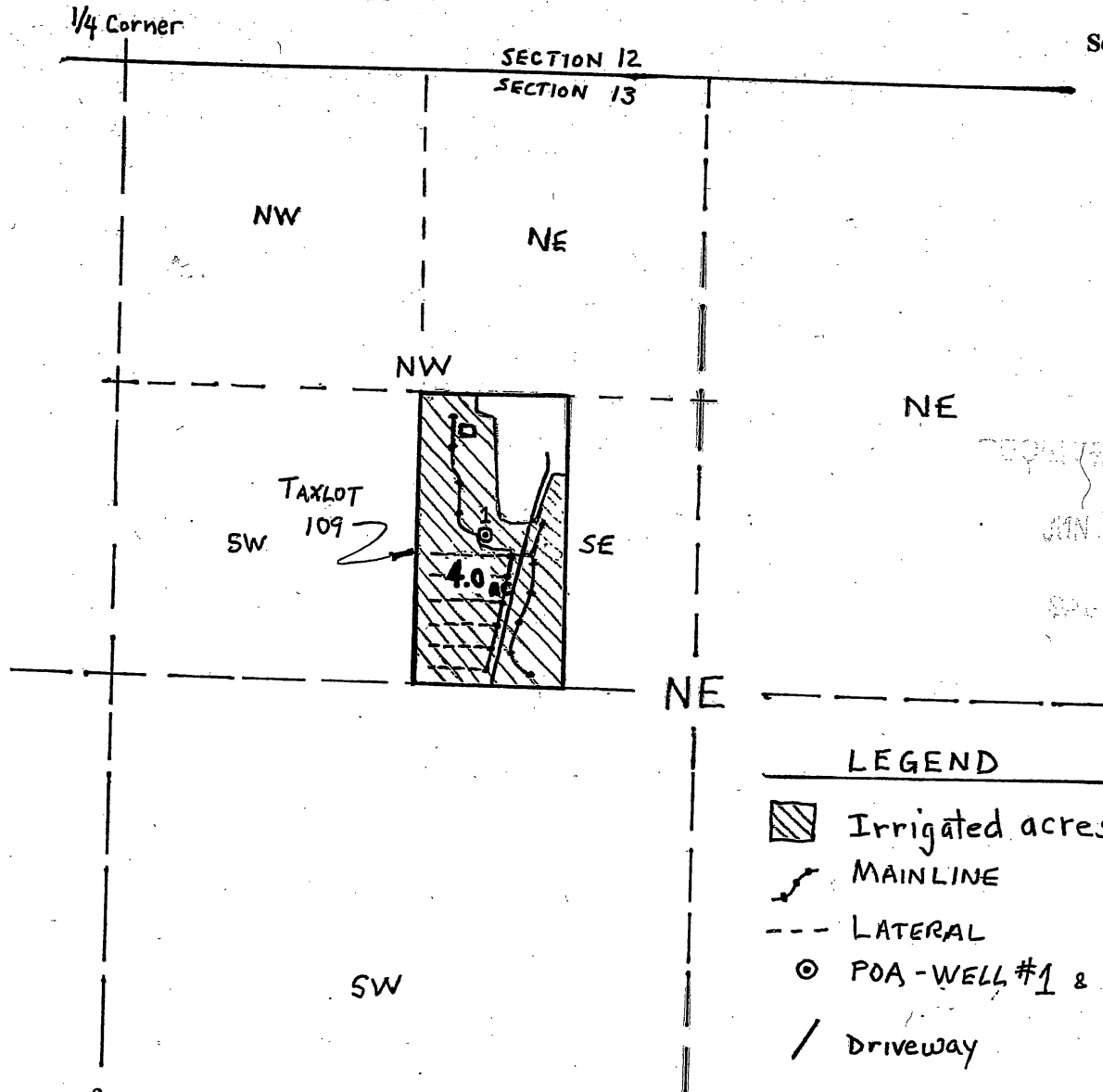





Scale 1" = 400'



In the name of:
 Julie Moore
 4152 Winnetka Road
 White City, OR 97503



LEGEND

-  Irrigated acres
-  MAINLINE
-  LATERAL
-  POA - WELL #1 & Meter
-  Driveway

POA is located 1030 feet South and 1870 feet West from NE Corner of Section 13

GPS Coordinates are: 42°31'54.75" N, 122°52'58.79" W

NOTE: This map is not intended to provide legal dimensions or locations of property ownership lines.

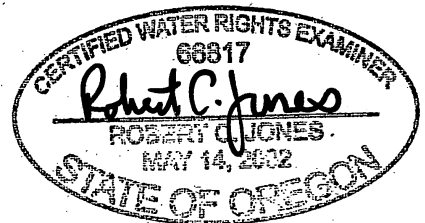

RENEWAL DATE: 6-30-17

Map by Bob Jones on May 21, 2016