

T. 2 S. R. 44 E. W.M.

RECEIVED

NOV 15 2019

OWRD

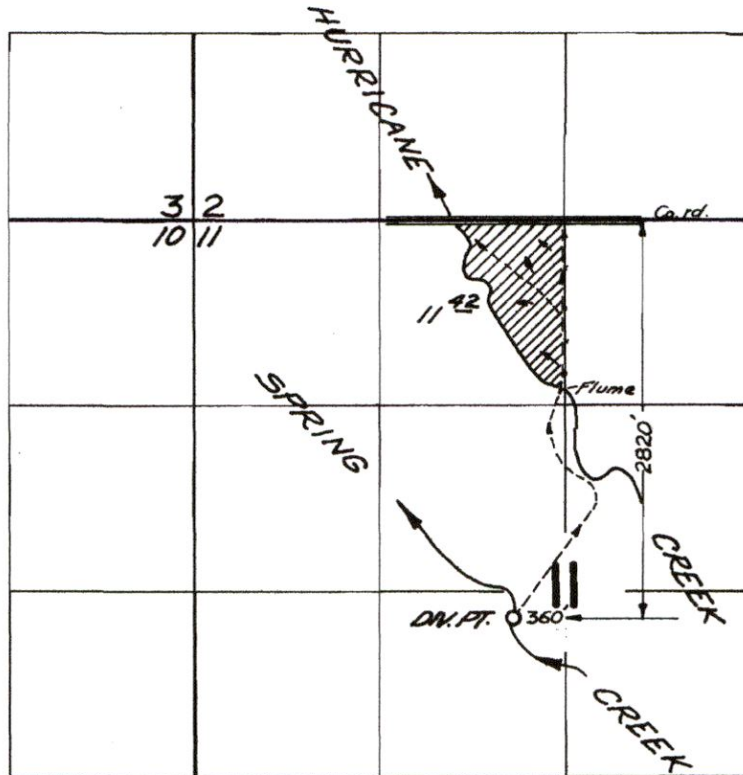

FINAL PROOF SURVEY
UNDER

Application No. 40458 Permit No. 30157
IN NAME OF

LEON and LORAE MAWHIN

Surveyed June 27 1966, by V. GARNER

13289 -

-Photocopy of Picture-

Evidence of use documentation date of Photo on reverse side



Vicky Cox - AHPOD

Image date 8-1-2011 BOTH big guns can be seen running in this image. Pumps were installed in 2006.

Legend



Farmers Ln
RECEIVED
NOV 15 2019
OWRD
13289 -

Pump 1
Pump 2
Big Gun
Big Gun

Mawhin Rd

Hurricane Creek Rd

Google Earth

Image USDA Farm Service Agency

1000 ft



Evidence of use

Vicky Cox - APOD

2017 Google Imagery

Legend

Big gun can be seen running in this image. Pumps were installed in 2006.

RECEIVED
NOV 15 2019
OWRD

13289

Big
gun 2
NOT ON
in this
Image

Big
Gun

Mawhin Rd

Google Earth

© 2013 Google



400 ft

Vicky Cox - APOD

*Image Date
2017*

Big gun can be seen running in this image. Pumps were installed in 2006.

Legend

RECEIVED
NOV 15 2019
OWRD

13289

Mawhin Rd

Google Earth

© 2016 Google



400 ft



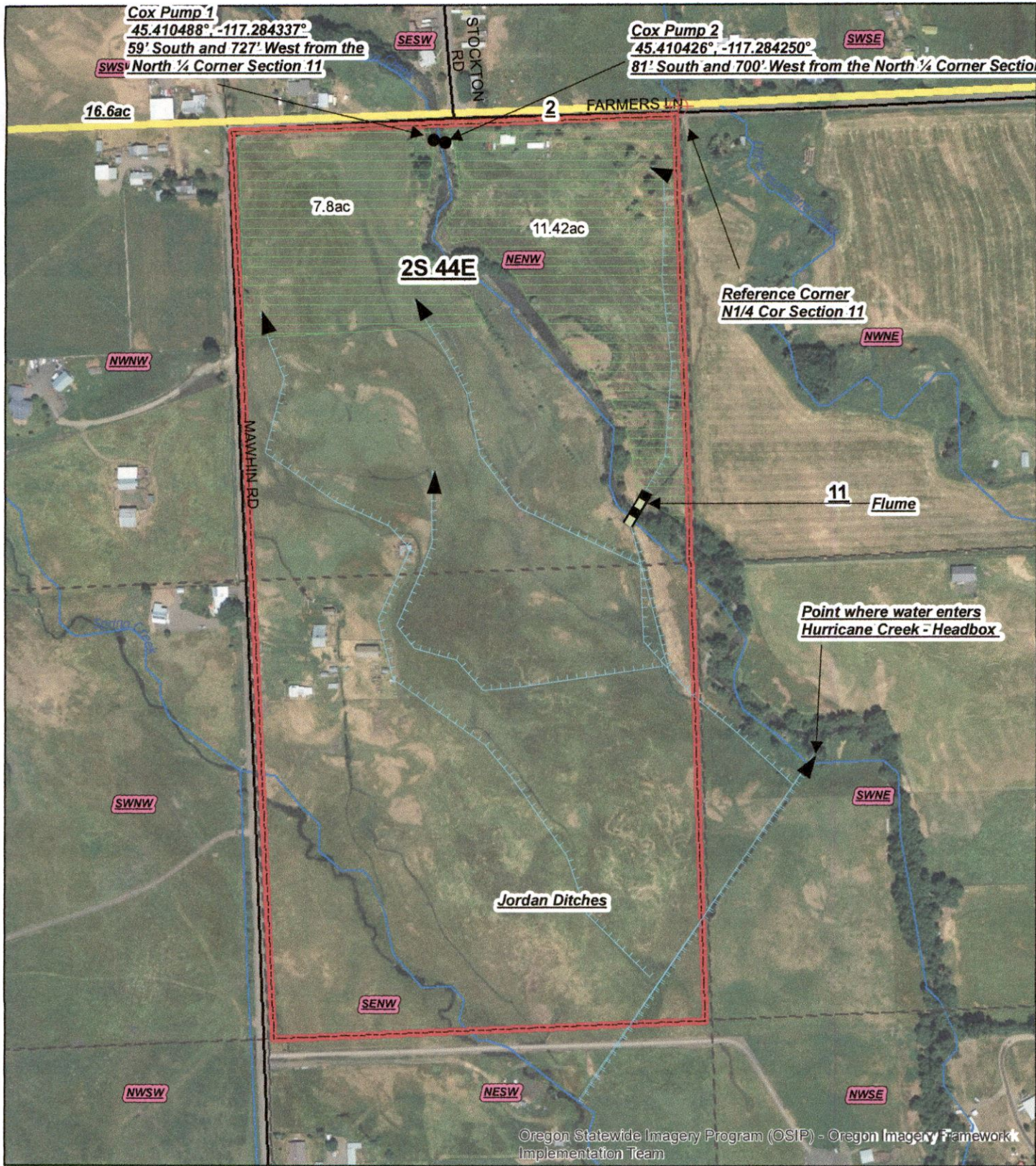

Oregon Statewide Imagery Program (OSIP) - Oregon Imagery Framework Implementation Team

Historic APOD Watermaster Statement Map - Google Earth shows the big gun running in the most recent image (attached)

Map Disclaimer:
 This product is for informational purposes and may not have been prepared for, or be suitable for legal, engineering, or surveying purposes. Users of this information should review or consult the primary data and information sources to ascertain the usability of the information.
 This map is not intended to display property lines

Disclaimer: This listing is the result of a manual search of the records of the Watermaster's Plat Cards and the WRIS database. The listing has not been field checked. That a right is of record is no guarantee that it has not been abandoned under the conditions of ORS 540.610. The plat card records of listed by the 40.0 acre quarter-quarter within a section. If the water right listed within a quarter-quarter is on more than one tax lot, this office has not itemized that water rights for each tax lot - only a survey could accurately depict how much of the water rights are on each tax lot.

RECEIVED
 NOV 15 2019
 OWRD

Scale 1: 4800

Reference Corner

Legend

- HP0D_POU_COX
- TL1200_Cox_HP0D
- D7_Roads
- D7_TWP
- TL1200_Cox_HP0D
- Stream, perennial

District 7 Watermaster



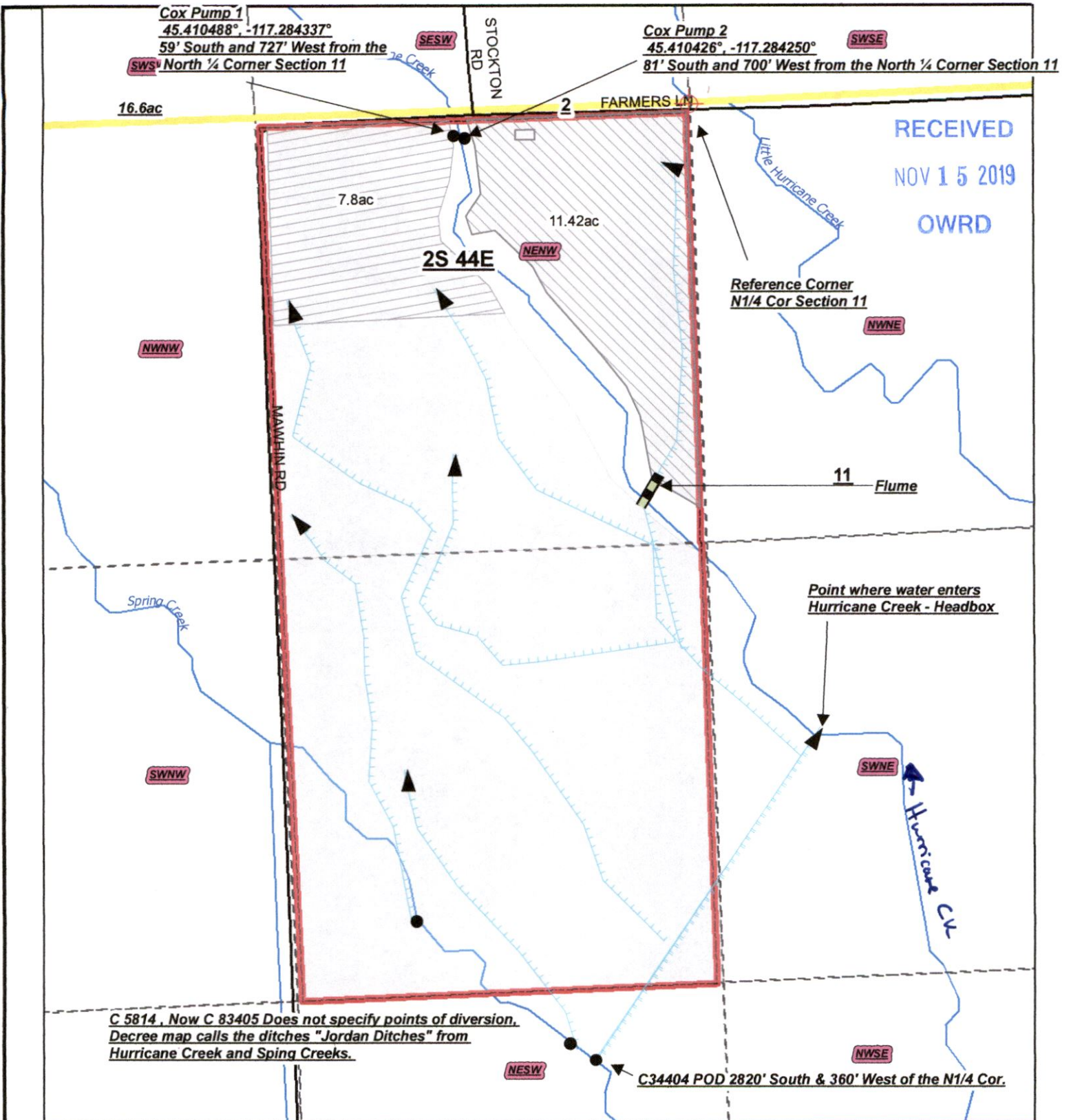

RECEIVED
NOV 15 2019
OWRD

Historic APOD Transfer Map, Vicky Cox

Map Disclaimer:
This product is for informational purposes and may not have been prepared for, or be suitable for legal, engineering, or surveying purposes. Users of this information should review or consult the primary data and information sources to ascertain the usability of the information. This map is not intended to display property lines

Disclaimer: This listing is the result of a manual search of the records of the Watermaster's Plat Cards and the WRIS database. The listing has not been field checked. That a right is of record is no guarantee that it has not been abandoned under the conditions of ORS 540.610. The plat card records of listed by the 40.0 acre quarter-quarter within a section. If the water right listed within a quarter-quarter is on more than one tax lot, this office has not itemized that water rights for each tax lot - only a survey could accurately depict how much of the water rights are on each tax lot.

Reference Corner

13289 -

Scale 1: 4800

Legend

- CERTIFIC_1
- 83405
- 34404
- Existing Rights PCU
- TL1200_Cox_HPOD
- D7_Roads
- D7_TWP
- D7_SEC
- D7_OQ
- Stream, perennial



District 7 Watermaster