

10408

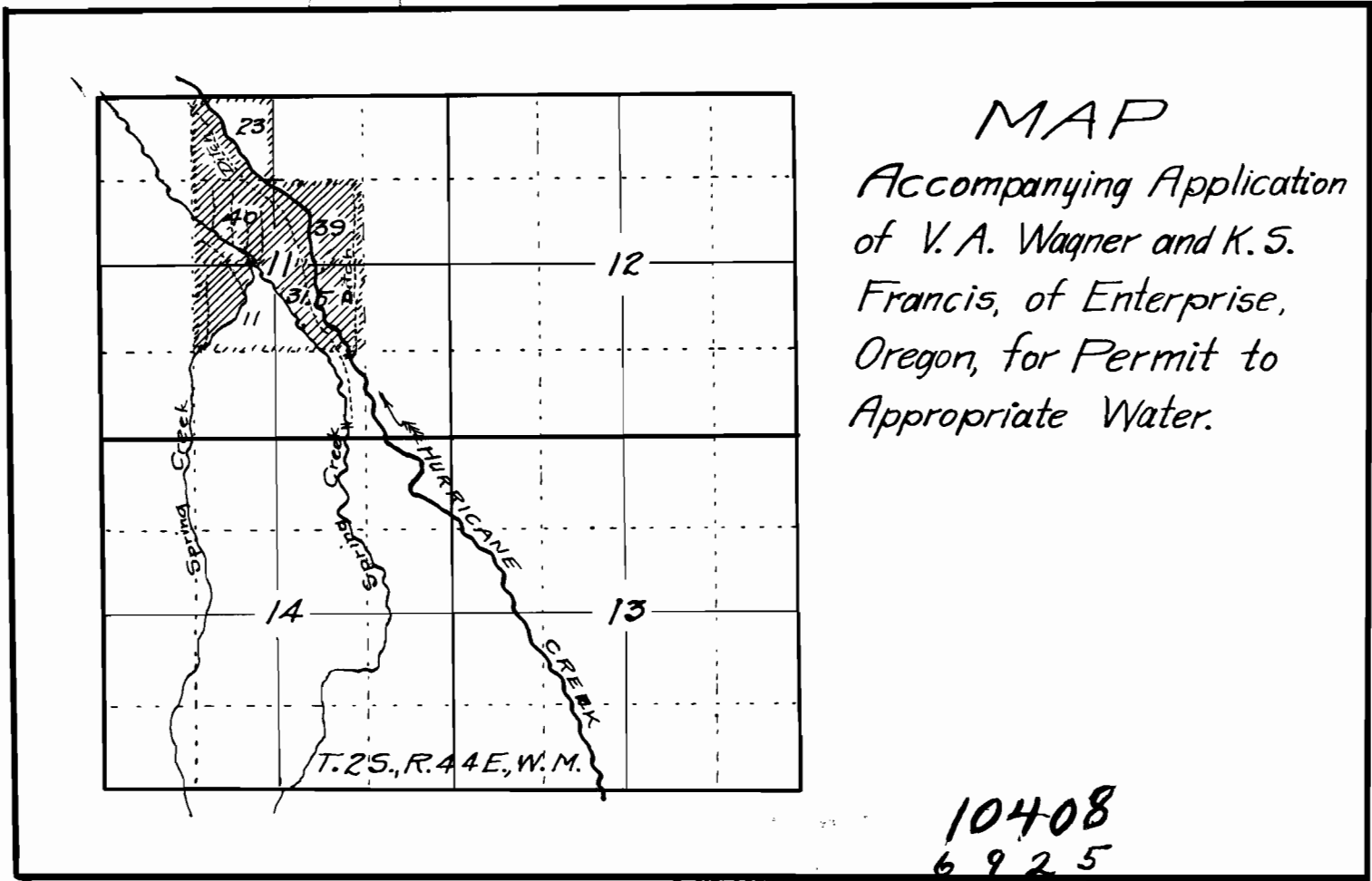

# MAP

Accompanying Application  
of V. A. Wagner and K. S.  
Francis, of Enterprise,  
Oregon, for Permit to  
Appropriate Water.

10408  
6925

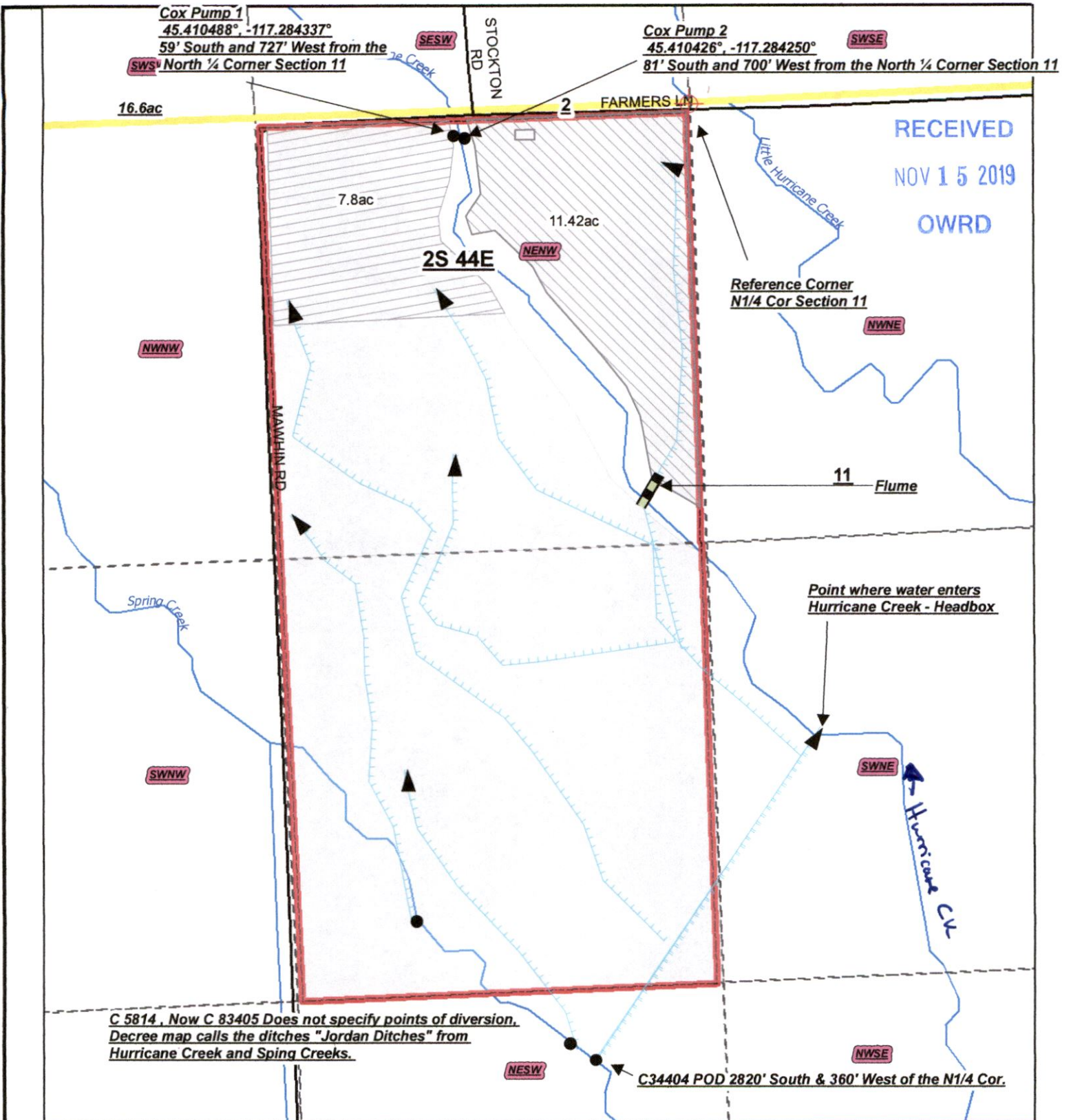

RECEIVED  
 NOV 15 2019  
 OWRD

**Historic APOD Transfer Map, Vicky Cox**

Map Disclaimer:  
 This product is for informational purposes and may not have been prepared for, or be suitable for legal, engineering, or surveying purposes. Users of this information should review or consult the primary data and information sources to ascertain the usability of the information. This map is not intended to display property lines

Disclaimer: This listing is the result of a manual search of the records of the Watermaster's Plat Cards and the WRIS database. The listing has not been field checked. That a right is of record is no guarantee that it has not been abandoned under the conditions of ORS 540.610. The plat card records of listed by the 40.0 acre quarter-quarter within a section. If the water right listed within a quarter-quarter is on more than one tax lot, this office has not itemized that water rights for each tax lot - only a survey could accurately depict how much of the water rights are on each tax lot.

13289 -

Scale 1: 4800

Reference Corner

Legend

- CERTIFIC\_1
- 83405
- 34404
- Existing Rights PCU
- TL1200\_Cox\_HPOD
- D7\_Roads
- D7\_TWP
- D7\_SEC
- D7\_OQ
- Stream, perennial

District 7 Watermaster

Twp. 2 South, Rq. 44 East, W.M.



This map created by Jason Spriet for reference in file T-10271

1 inch equals 812 feet