

# CLAIM OF BENEFICIAL USE

RECEIVED BY OWRO

APPLICATION R-72570 PERMIT R-12031  
 APPLICATION S-72571 PERMIT S-52647

JAN 04 2015

SECTION 36, T 33 S, R 1 W, WM.  
 JACKSON COUNTY, OREGON

SALEM, OR

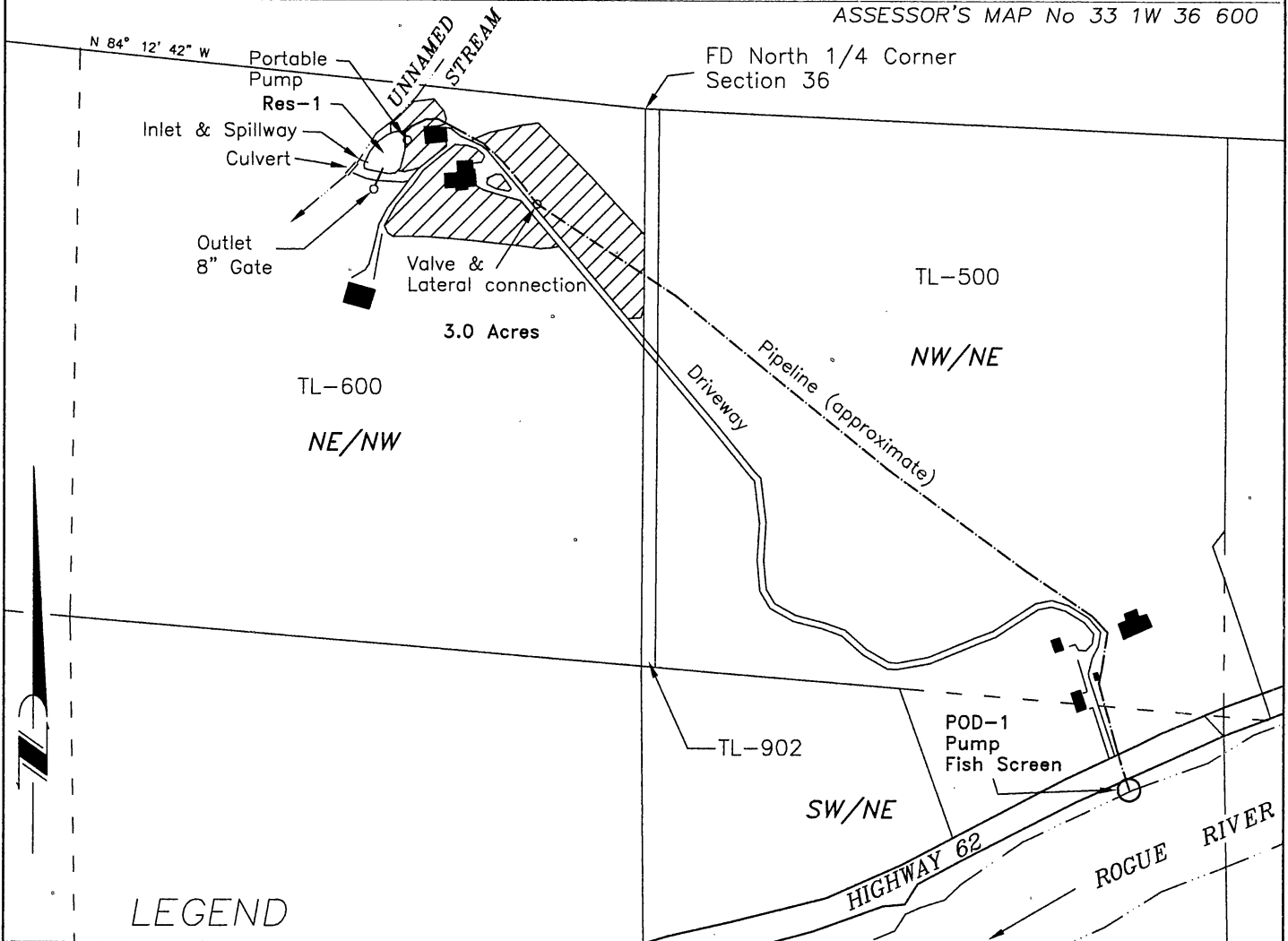

ASSESSOR'S MAP No 33 1W 36 600

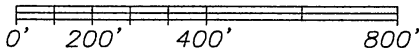

## LEGEND

SCALE: 1" = 400'

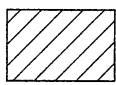

-  Irrigation of 3.0 Acres  
Source - Lost Creek Lake  
Reservoir under permit  
R-8142, Unnamed Stream &  
Reservoir-1
-  Reservoir-1 - 0.7 Acre-Feet
-  Buildings

CERTIFIED WATER RIGHT EXAMINER  
 045  
*Herbert A. Farber*  
**HERBERT A. FARBER**  
 NOV. 19, 1987  
 STATE OF OREGON  
 RENEWS: 12/31/2015

### POINTS OF DIVERSION

POD-1 1585 feet south & 1135 feet east from the north 1/4 corner section 36  
 Reservoir-1, Outlet Gate - 190 feet south & 640 feet west from the north 1/4 corner section 36

Prepared for:  
 TERESA VONN  
 27103 Highway 62  
 Trail, Oregon 97541

Base Map: Recorded survey  
 CS-3662 & CS-11654 over scaled  
 current Oregon Map aerial photo  
 for assumed best fit

This map is not intended to provide  
 legal dimensions or locations of  
 property ownership lines.

Prepared by:

FARBER & SONS, INC.  
 dba FARBER SURVEYING  
 (541) 664-5599

PO BOX 5286  
 431 OAK STREET  
 CENTRAL POINT, OREGON 97502

DATE: SEPTEMBER 30, 2015 ned

JOB NO. 0094-89