

CLAIM OF BENEFICIAL USE

RECEIVED BY OWRD

APPLICATION R-72570 PERMIT R-12031
 APPLICATION S-72571 PERMIT S-52647
 SECTION 36, T 33 S, R 1 W, WM.
 JACKSON COUNTY, OREGON

JAN 04 2016

SALEM, OR

ASSESSOR'S MAP No 33 1W 36 600

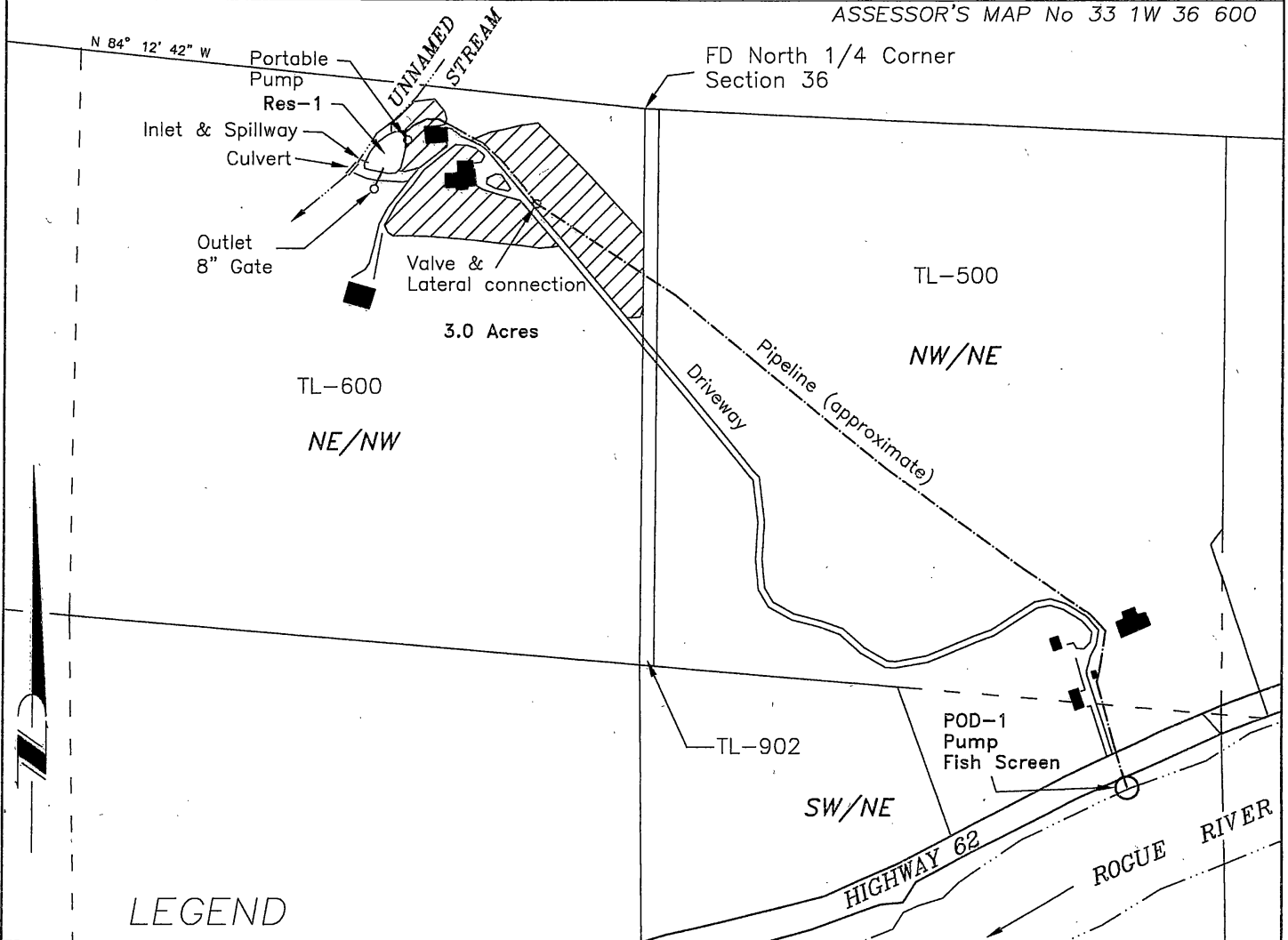

LEGEND

SCALE: 1" = 400'

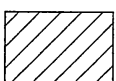
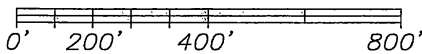

Irrigation of 3.0 Acres
 Source - Lost Creek Lake
 Reservoir under permit
 R-8142, Unnamed Stream &
 Reservoir-1



Reservoir-1 - 0.7 Acre-Feet



Buildings

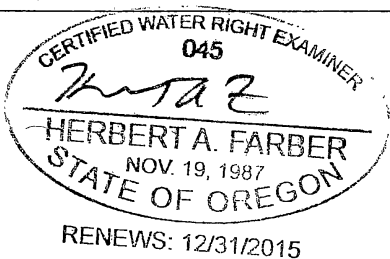

POINTS OF DIVERSION

POD-1 1585 feet south & 1135 feet east from the north 1/4 corner section 36
 Reservoir-1, Outlet Gate - 190 feet south & 640 feet west from the north 1/4 corner section 36

Prepared for:
 TERESA VONN
 27103 Highway 62
 Trail, Oregon 97541

Prepared by:
 FARBER & SONS, INC.
 dba FARBER SURVEYING
 (541) 664-5599

PO BOX 5286
 431 OAK STREET
 CENTRAL POINT, OREGON 97502

Base Map: Recorded survey
 CS-3662 & CS-11654 over scaled
 current Oregon Map aerial photo
 for assumed best fit

This map is not intended to provide
 legal dimensions or locations of
 property ownership lines.

DATE: SEPTEMBER 30, 2015 ned

JOB NO. 0094-89