

CLAIM OF BENEFICIAL USE MAP

LOCATED IN SECTION 19, TAX LOT 500, T 3 N, R 1 W, W.M., AND
IN SECTION 24, TAX LOT 3000, T 3 N, R 2 W, W.M., COLUMBIA COUNTY, OREGON

IN THE NAME OF:
WILLIAM AND RANDALL HOLDNER
INSPECTED ON 1/ 15 & 20 /16 by
WILLIAM L. FLATZ, CWRE

APPLICATION S-84962
PERMIT S-53925



EXPIRES 12/31/2017

HOLDNER ACRES OF NURSERY USE

Range	Sec.	Q-Q	Taxlot	Glots	DLC	Acres
1W	19	SW/NW	500			15.95
1W	19	NW/SW	500	4		21.11
1W	19	SW/SW	500	5		17.21
2W	24	SE/SE	3000			30.93
2W	24	SW/SE	3000	5		8.22
2W	24	SW/SE	3000		44	2.18
2W	24	NE/SE	1700	6		0.30

Total acres = 95.90

POD #1, 1280' N. AND 1240' E. FROM THE SW
CORNER OF SECTION 19.

LEGEND

- BURIED PIPELINE
- PROPERTY LINES
- AREA OF NURSERY USE
PERMIT S-53925

EXAMINERS DISCLAIMER STATEMENT

The preparation of this map was for the
purpose of identifying
the location of the Water Right only and
has no intent to provide dimensions or
location of property ownership lines.

ENGINEERING * LAND SURVEYING

FORESTRY * PLANNING * WATER RIGHTS

JOB# 315-087

DRAWING : MEANS NURSERY BASE MAP.DWG

DATE: 2-17-16; REVISED 2-22-17

2137 19TH AVENUE

TEL: (503) 357-5717

FOREST GROVE, OR 97116

FAX: (503) 357-5698

COBU MAP # 986

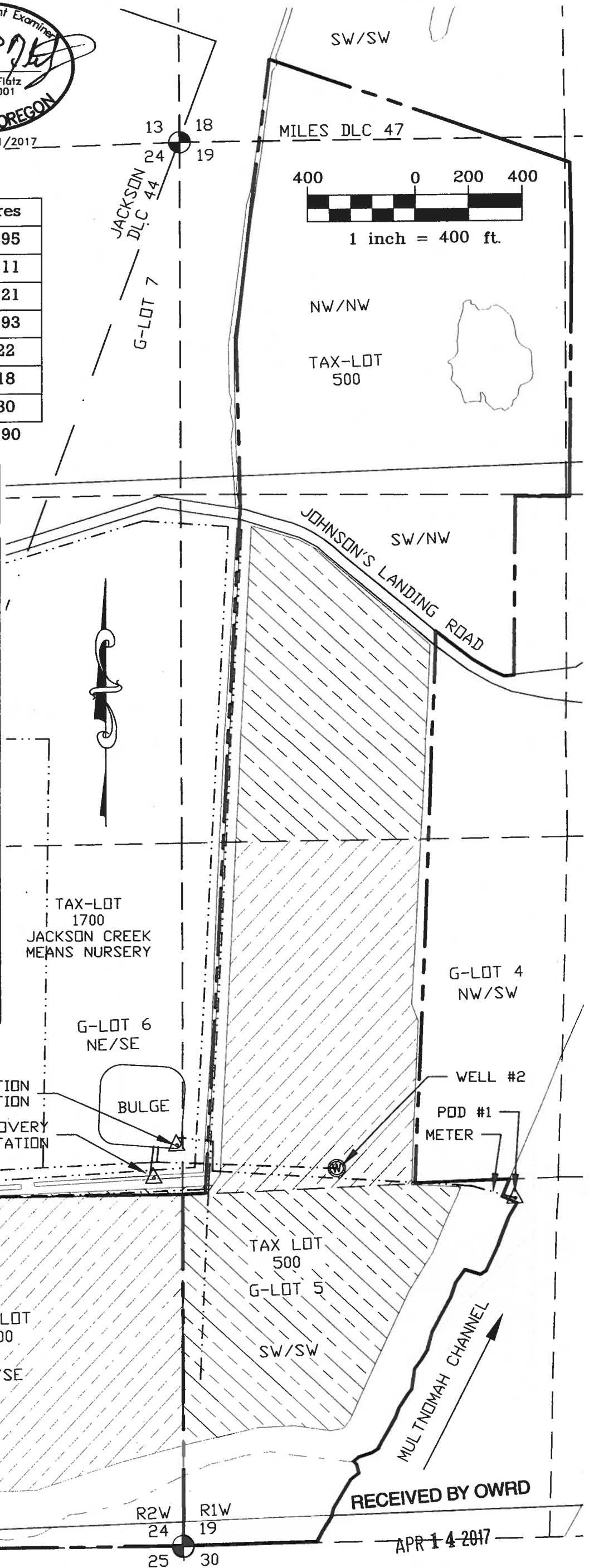

RECEIVED BY OWRD

APR 14 2017

SALEM, OR