



1" = 400'

RECEIVED BY OWRD

SEP 25 2012

SALEM, OR

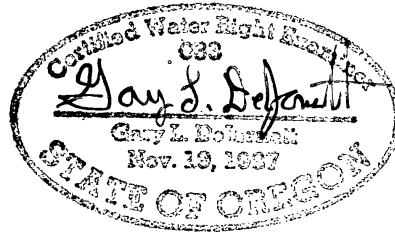

CROOK COUNTY, OREGON

TOWNSHIP 16 SOUTH
RANGE 14 EAST,
WILLAMETTE MERIDIAN

SECTION 3 (TAX LOT 200)
GOV LOT 1 0.5 IRRIGATED ACRES

APPLICATION G-16483 PERMIT G-16159

RENEWAL DATE: 12-31-2013

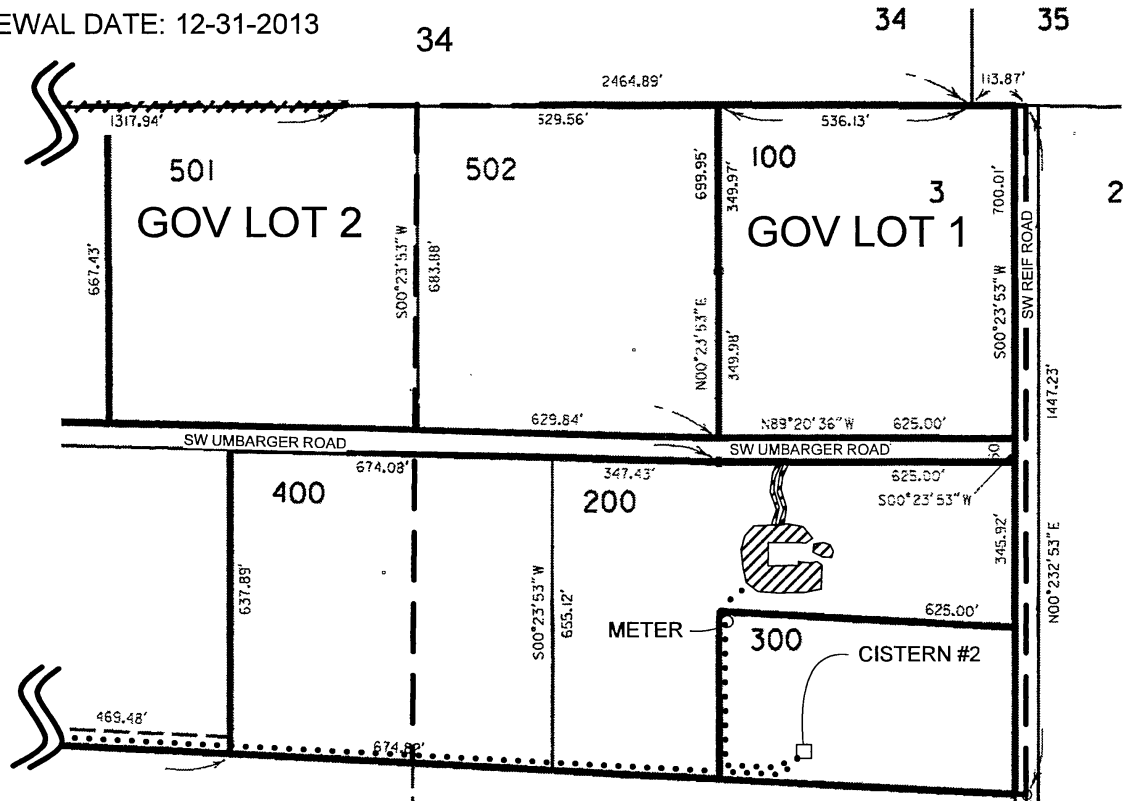
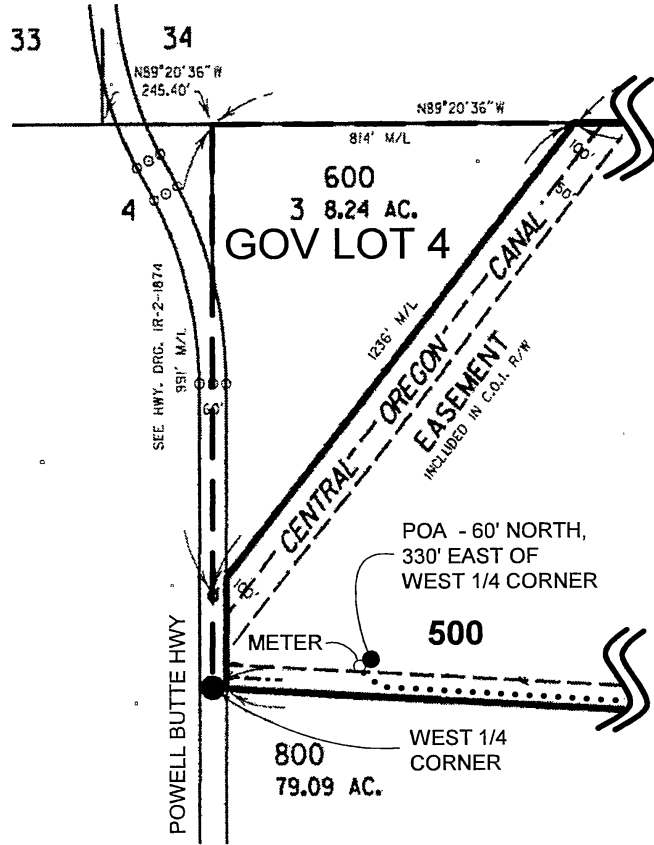

POU - IRRIGATION

QUARTER QUARTER OR GOVERNMENT LOT BOUNDARY

BURIED PIPELINE

NOTE: THIS MAP IS NOT INTENDED TO PROVIDE LEGAL DIMENSIONS OR LOCATIONS OF PROPERTY OWNERSHIP LINES.

TITLE		
CLAIM OF BENEFICIAL USE MAP for CRAIG W. & EILEEN D. OBERMILLER		
WATER RIGHT SERVICES, LLC		WWW.OREGONWATER.US
P.O. BOX 1830, BEND OR 97709		(541) 389-2837 CCB# 197121
DATE	JOHNSHORT@USA.COM	JOB#
SEPT 15, 2012		12047