

CROOK COUNTY, OREGON

TOWNSHIP 15 SOUTH
RANGE 14 EAST,
WILLAMETTE MERIDIAN

SECTION 34 (TAX LOT 603)
SW 1/4 SE 1/4 0.5 IRRIGATED ACRES

APPLICATION G-16483 PERMIT G-16159

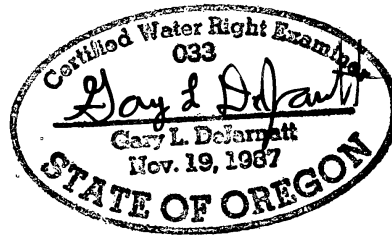

RENEWAL DATE: 12-31-2013

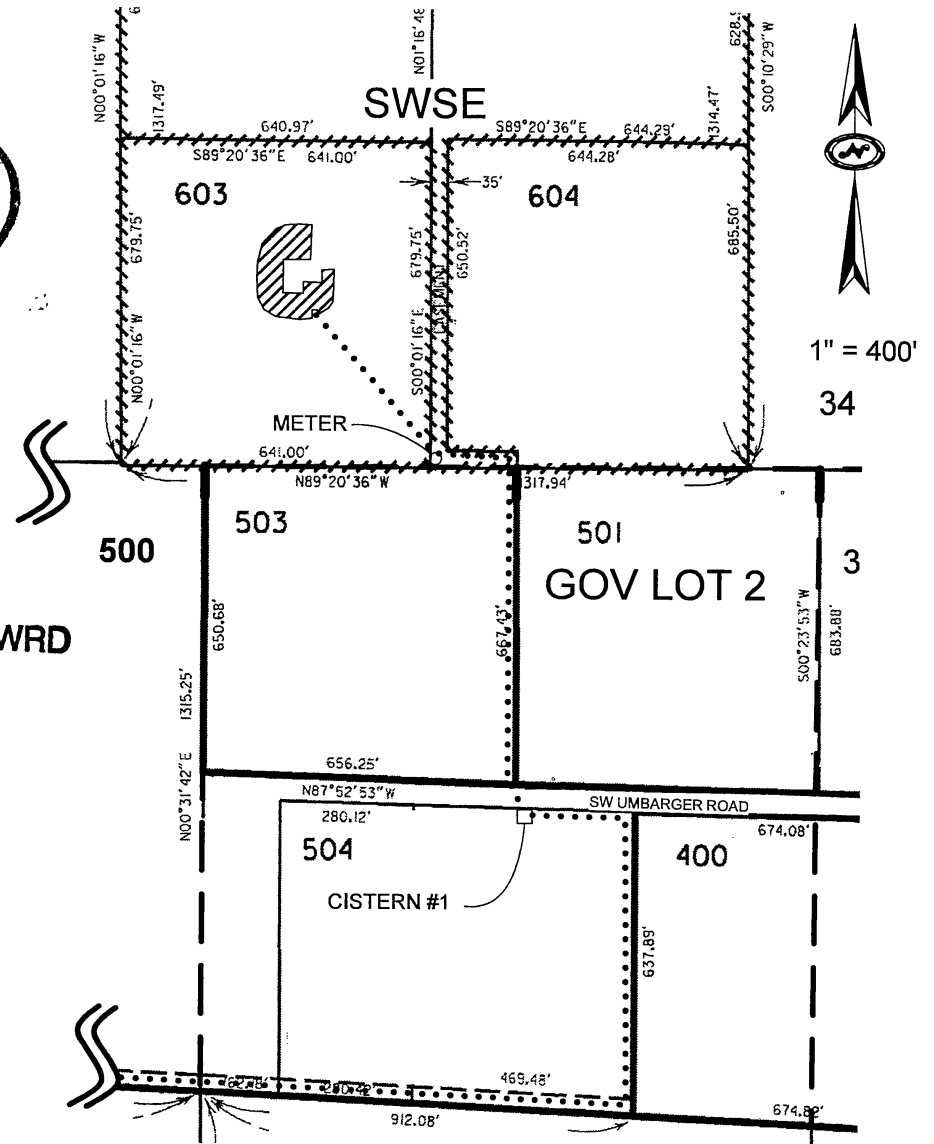
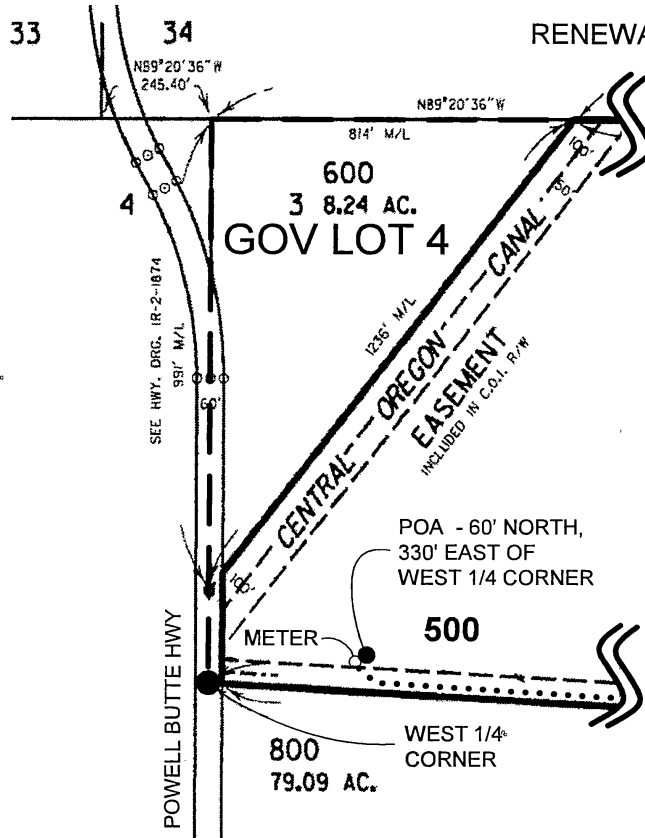

1" = 400'
34

RECEIVED BY OWRD
SEP 24 2012
SALEM, OR

POU - IRRIGATION

QUARTER QUARTER OR
GOVERNMENT LOT BOUNDARY

BURIED PIPELINE

NOTE: THIS MAP IS NOT INTENDED TO
PROVIDE LEGAL DIMENSIONS OR LOCATIONS
OF PROPERTY OWNERSHIP LINES.

TITLE

CLAIM OF BENEFICIAL USE MAP for
EDWARD III & KRISTINE SEUFERT

WATER RIGHT SERVICES, LLC
P.O. BOX 1830, BEND OR 97709

WWW.OREGONWATER.US
(541) 389-2837 CCB# 197121

DATE
SEPT 19, 2012

JOHNSHORT@USA.COM

JOB#
12053