



1" = 400'

RECEIVED BY OWRD

SEP 25 2012

SALEM, OR

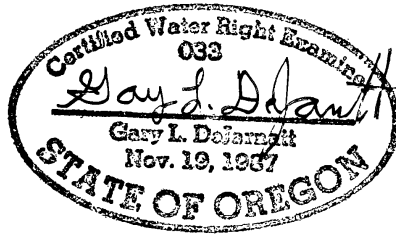

CROOK COUNTY, OREGON

TOWNSHIP 16 SOUTH
RANGE 14 EAST,
WILLAMETTE MERIDIAN

SECTION 3 (TAX LOT 300)

GOV LOT 1 0.5 IRRIGATED ACRES

APPLICATION G-16483

PERMIT G-16159

RENEWAL DATE: 12-31-2013

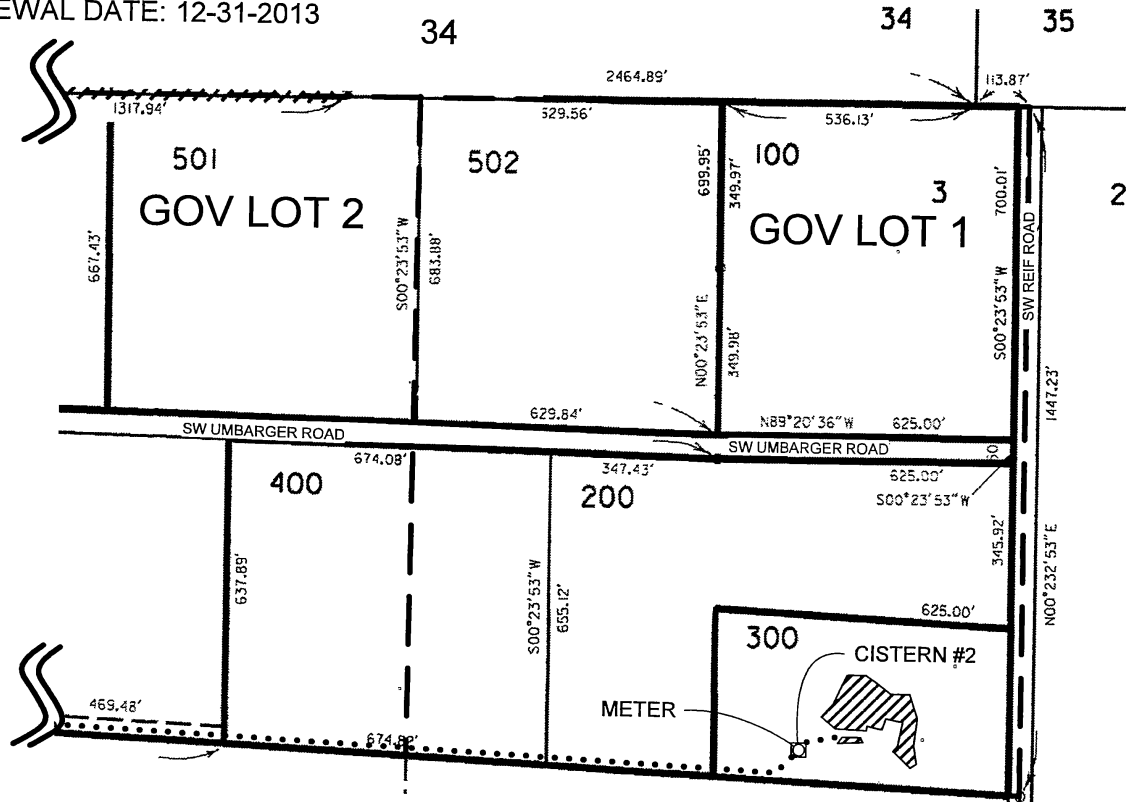
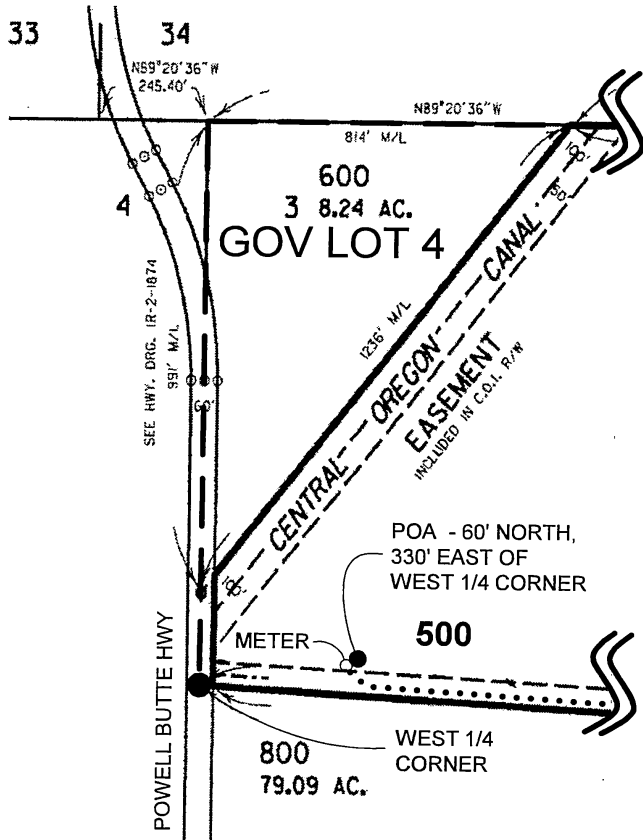

POU - IRRIGATION

QUARTER QUARTER OR
GOVERNMENT LOT BOUNDARY

BURIED PIPELINE

NOTE: THIS MAP IS NOT INTENDED TO
PROVIDE LEGAL DIMENSIONS OR LOCATIONS
OF PROPERTY OWNERSHIP LINES.

TITLE

CLAIM OF BENEFICIAL USE MAP for
CAMERON J. & BECKY JEAN TEATER

WATER RIGHT SERVICES, LLC
P.O. BOX 1830, BEND OR 97709

WWW.OREGONWATER.US
(541) 389-2837 CCB# 197121

DATE
SEPT 17, 2012

JOHNSHORT@USA.COM

JOB#

12048