

# FINAL PROOF MAP

TO ADD PLACE OF USE AND  
A POINT OF APPROPRIATION  
FOR APP G-16828  
LOUIS MOLT AND MELISSA WARD

TOWNSHIP 22 SOUTH, RANGE 31 EAST, SECTION 28, W.M.  
TAX LOTS: 206, 302, 600, 700, & 800 HARNEY COUNTY, OREGON

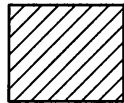
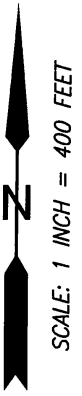
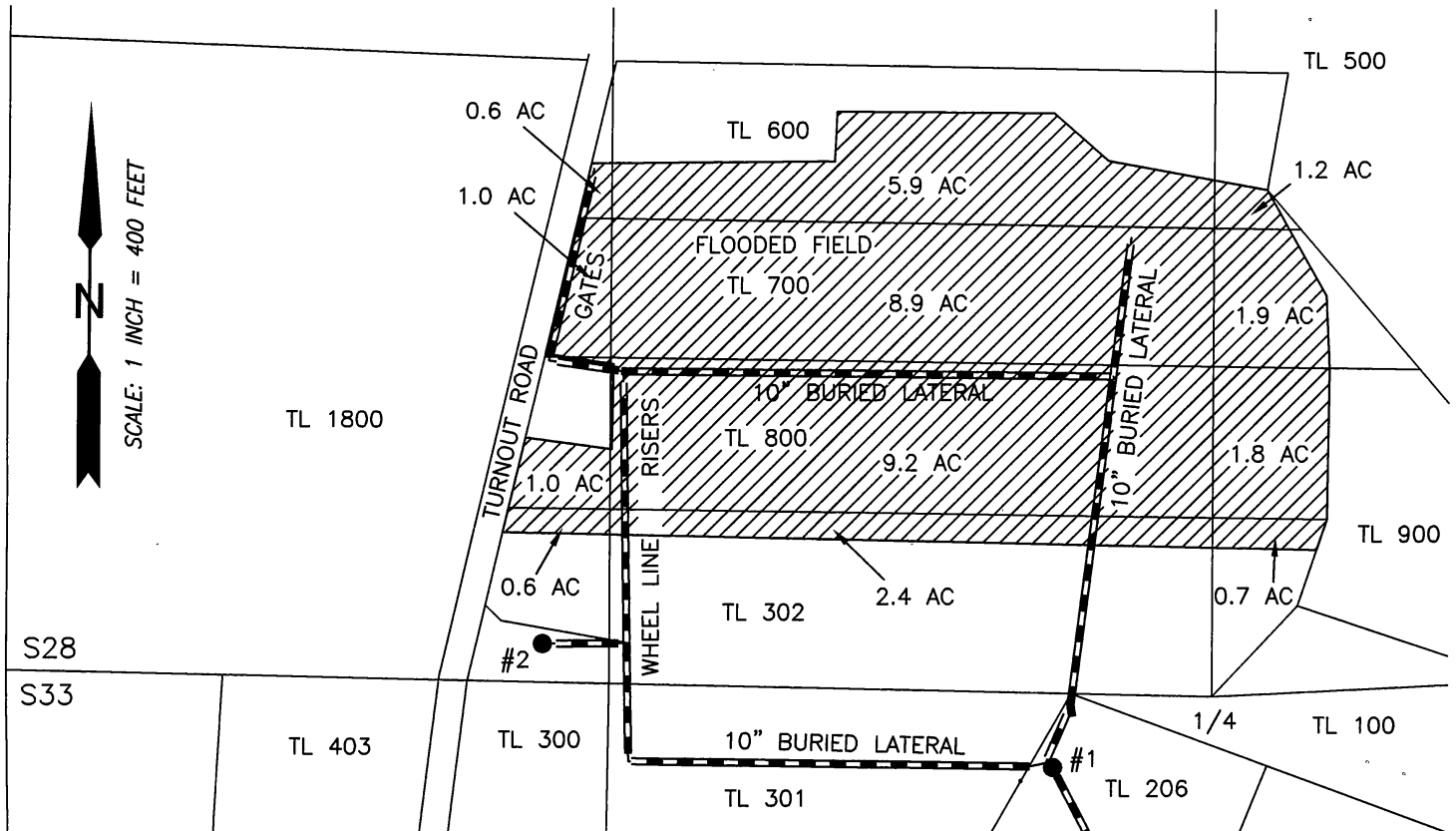

35.2 ACRES FROM G-16860  
(APP.G-16828), AS SHOWN



- #1 (PON 20)  
EXISTING WELL (HARN106/51794) PERMIT: G-16860  
230' SOUTH & 2180' EAST FROM THE NW CORNER  
SECTION 33

METER IS LOCATED ON THE DELIVERY PIPE 6 FEET  
SOUTH OF THE WELL

RENEWAL DATE: 12/31/2020

THIS MAP IS FOR THE PURPOSE OF LOCATING A WATER  
RIGHT ONLY AND HAS NO INTENT TO PROVIDE LEGAL  
DIMENSIONS OR THE LOCATION OF PROPERTY LINES

PREPARED FOR:

LOUIS MOLT  
72299 TURNOUT ROAD  
BURNS, OR 97720

PREPARED BY:



ALL POINTS ENGINEERING AND SURVEYING, INC.  
P.O. BOX 767 TERREBONNE, OR 97760  
(541) 548-5833 www.APEandS.com