





CLAIM OF BENEFICIAL USE MAP

SECTION 13 & 14, T6S, R5W, WM
TAX LOTS 100 & 300, POLK COUNTY, OREGON
APP FILE R-85752 PERMIT R-13835
APP NO 85754 PERMIT R-13836

PREPARED FOR:
KEN EICHLER
8250 TUCKER RD
AMITY OR 97101

LEGEND

- (M) METERS ON PORTABLE PUMPS
-  PERMITTED RESERVOIRS
-  DONATION LAND CLAIM
-  TAX LOT LINE
-  SECTIONAL LINE

Certified Water Right Examiner
#60125

Jeffrey A. Kee
July 15, 2003
STATE OF OREGON
EXPIRES 06/30/2017

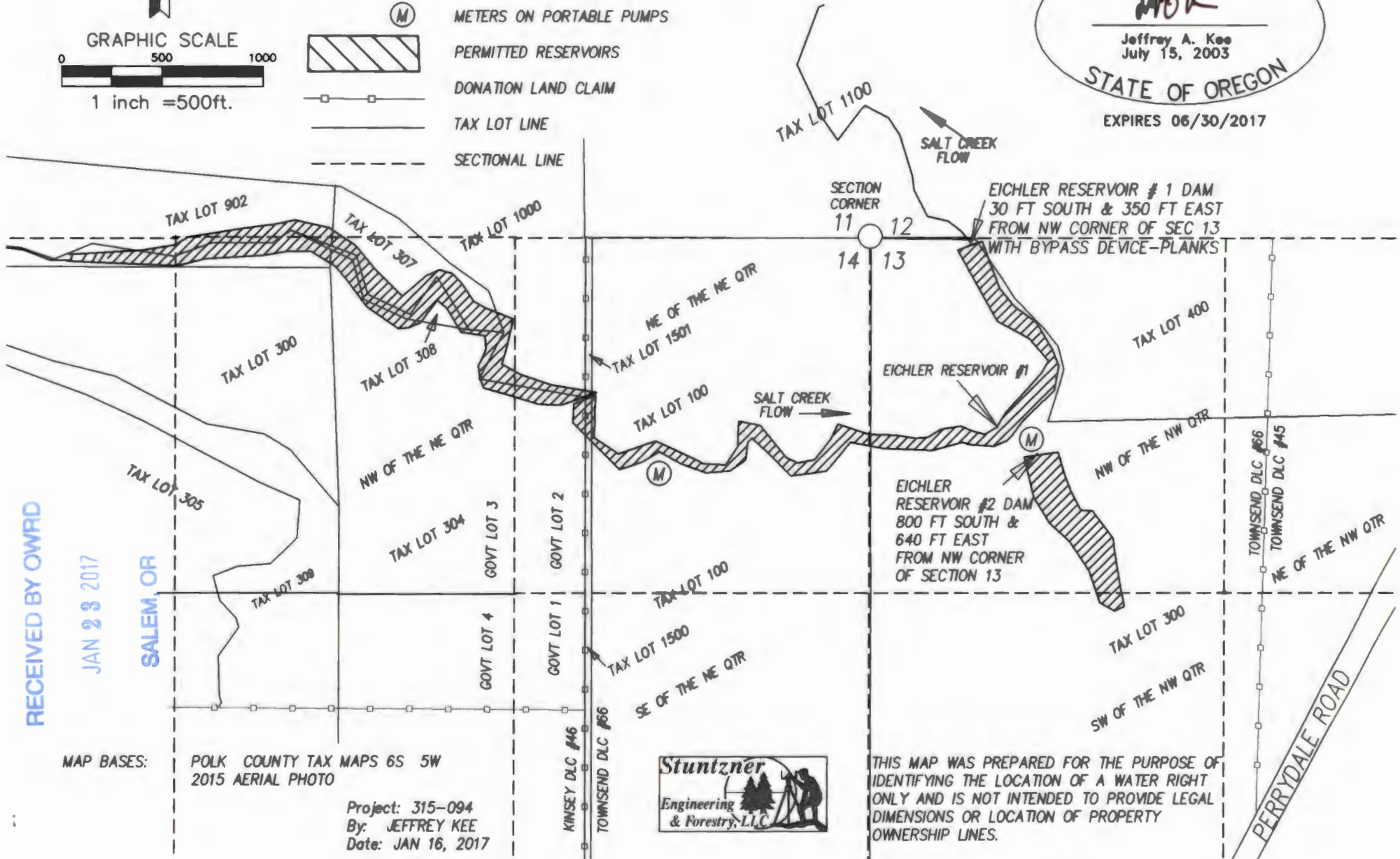

RECEIVED BY OWRD
JAN 28 2017
SALEM, OR

MAP BASES: POLK COUNTY TAX MAPS 6S 5W
2015 AERIAL PHOTO

Project: 315-094
By: JEFFREY KEE
Date: JAN 16, 2017



THIS MAP WAS PREPARED FOR THE PURPOSE OF IDENTIFYING THE LOCATION OF A WATER RIGHT ONLY AND IS NOT INTENDED TO PROVIDE LEGAL DIMENSIONS OR LOCATION OF PROPERTY OWNERSHIP LINES.