

# T. 18 S., R. 32 E., W.M.

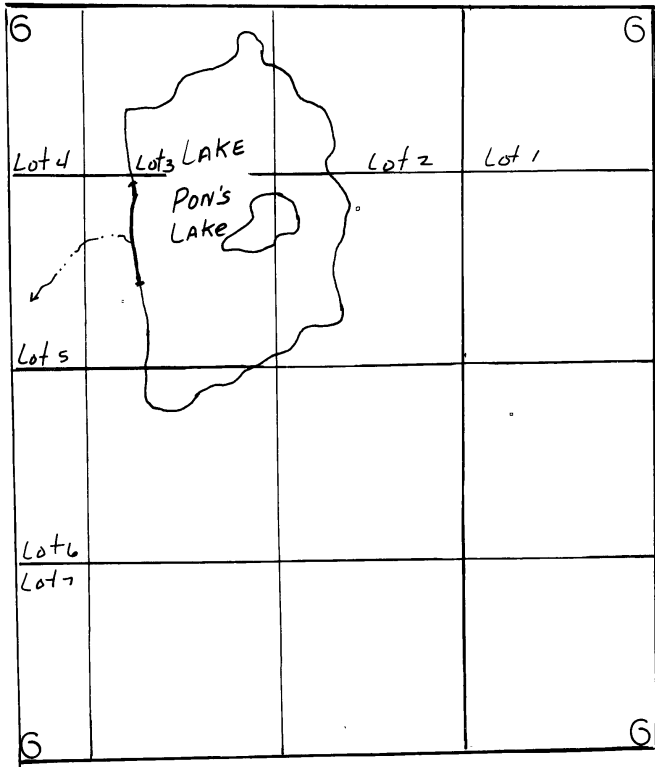

T. 17 S. R. 32 E.  
NE 1/4 SEC. 31

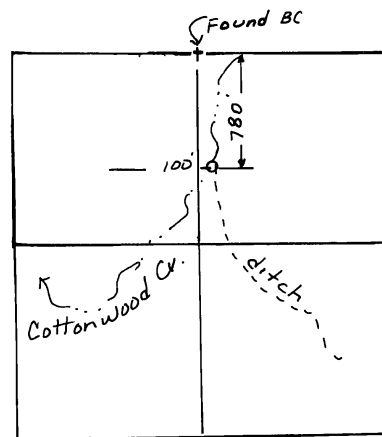

T. 18 S. R. 32 E.  
NW 1/4 SEC. 5

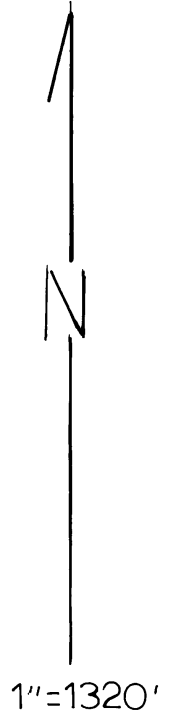
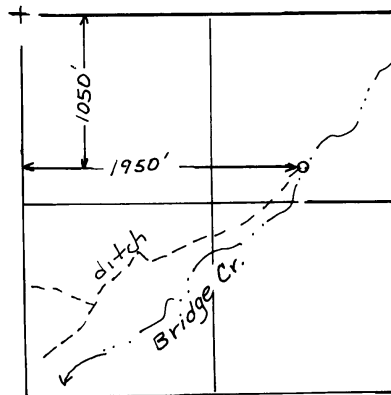

## FINAL PROOF SURVEY UNDER

Application No. R43162. Permit No. R.4806.....  
**IN NAME OF**

...HARNEY COUNTY INVESTMENT CORP.....

Surveyed 9/28..... 1999 by J.MILLER.....