

CLAIM OF BENEFICIAL USE SURVEY

Application S-88012 Permit S-54959

T36S R1W, W.M.; Jackson County, Oregon

Tax Lot No. 361W 06 - 300

Rogue River Basin

T35S R1W

1/4 Cor.
Sec. 31 & 6

NE 1/4 NW 1/4
GOV'T LOT 7

T36S R1W

Scale 1"=200' (Full Size Assessor Map Scale)
Map prepared for water right puposes only.
Not for property boundary locations.

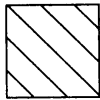
 Beneficial Use per
Permit S-54959; 5.1 Acres
Priority Date: 9-8-2014
Source: Lost Creek Reservoir

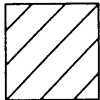
 Cert. 55444; 5.0 Acres
Priority Date 11-30-1914
Source: Rogue River

CWRE NOTES:
Point of Diversion is coincident
with that of Cert. 55444.

RECEIVED BY (OWR)

OCT 20 2016

SALEM, OR

POINT OF DIVERSION
Permit S-54959
Cert. 55444
1/4 Cor. Sec. 31 & 6 Brs.
N 1080', E 570'
Fish Screen @ Intake
Pump Sta. Brs. E 20'
Flow Meter @ Pump Sta.

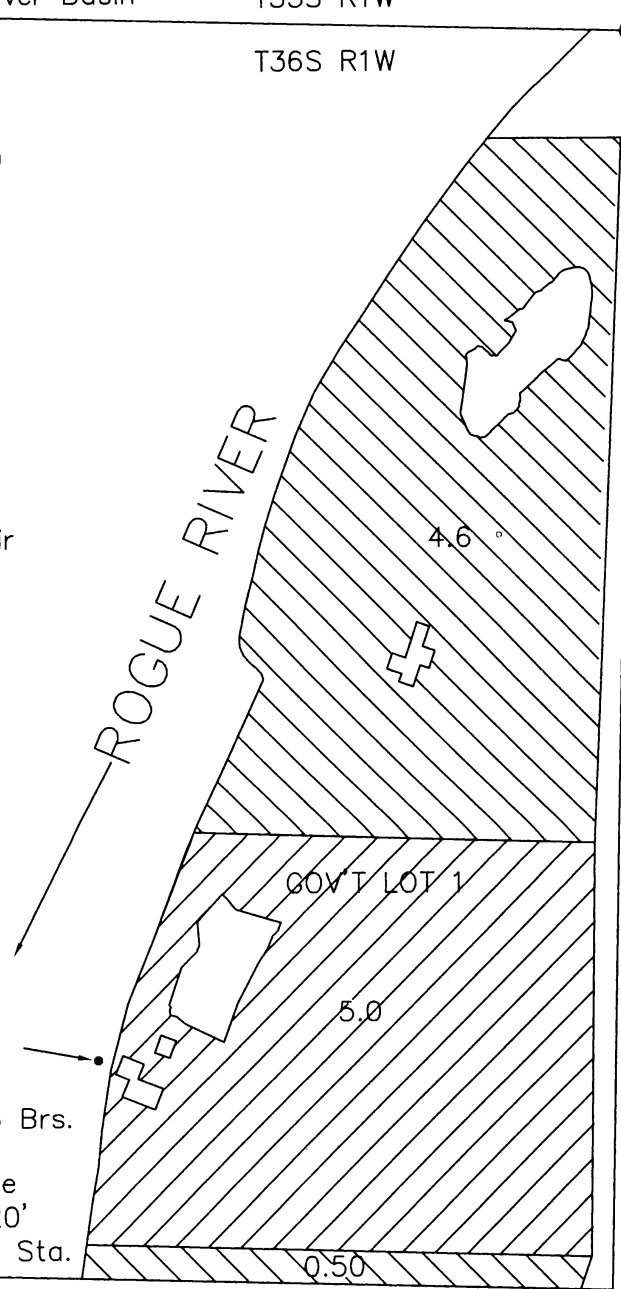

Section Cor.

22, 23
27, 26

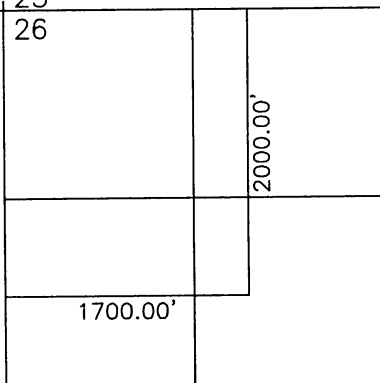

Lost Creek Reservoir
Point of Diversion
T33S R1E, W.M.
Scale 1"=1320'

Claim of Benifical Use
Application: S-88012
Permit: S-54959
Date of Field Survey: May, 2016

Prepared For:
January Trust
Ronald E. Nash Trustee
360 Hamilton Ave., Suite 100
White Plains, NY 10601

Prepared by:
Scott Fein Water Rights
Scott D. Fein, CWRE
600 Tyler Creek Rd.
Ashland, OR 97520
541-842-0795
sfeinsurveyor@gmail.com



EXPIRES: 12/31/2017