

CLAIM OF BENEFICIAL USE
 FOR: LOWE THAYNE
 BY: DUANE W. KIRBY
 T26S, R6W, SECTION 33 WM
 PERMIT NO S-54251
 FISH SCREEN IS LOCATED AT THE POD
 SCALE 1" = 500'

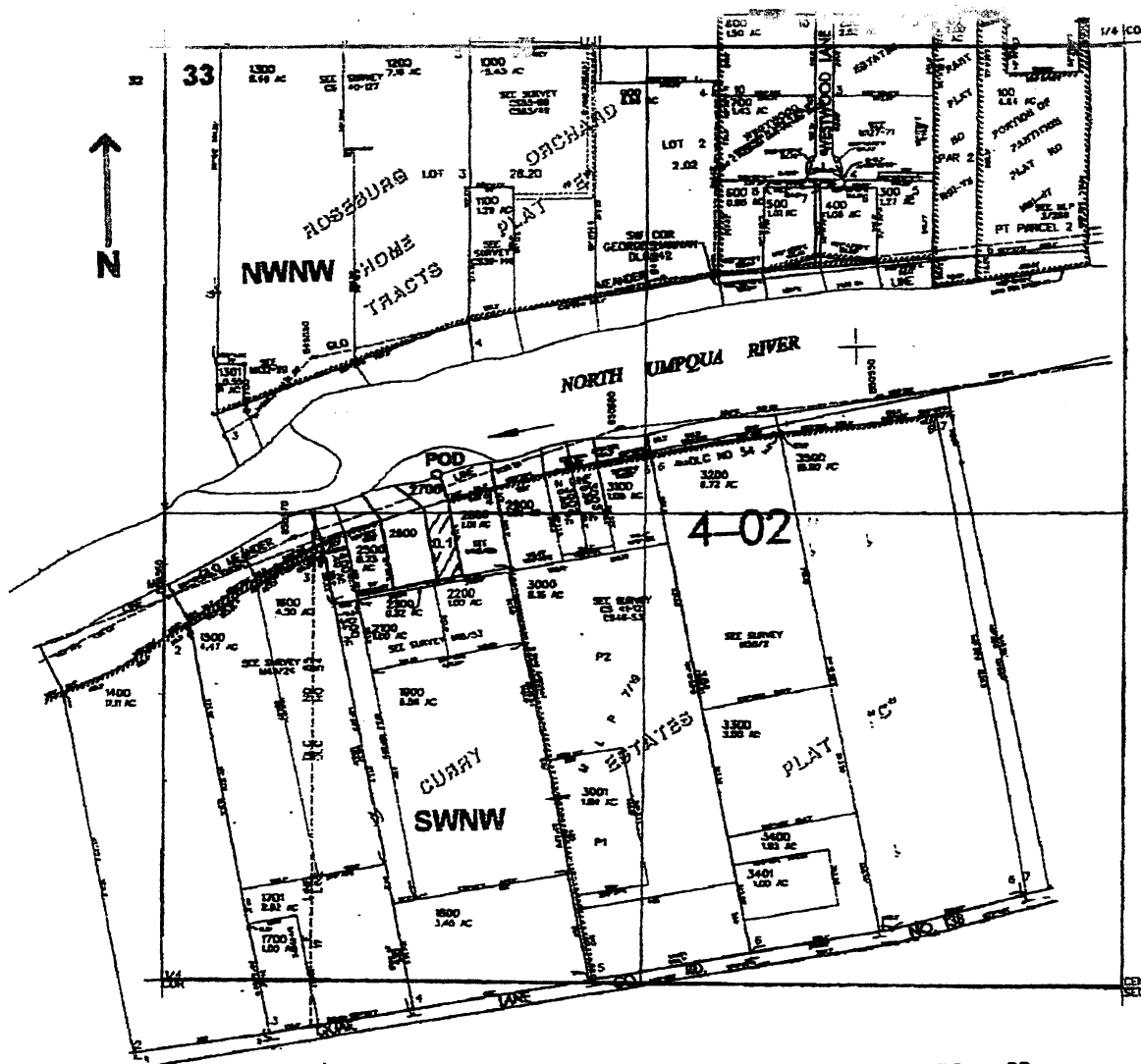

POD is located 1200 ft. S. and 755 ft. E. from the NW corner of Sec. 33

RECEIVED

JUL 29 2009

THE PURPOSE OF THIS MAP IS TO IDENTIFY THE LOCATION OF THE WATER RESOURCES DEPT WATER RIGHT. IT IS NOT INTENDED TO PROVIDE INFORMATION RELATIVE TO THE LOCATION OF PROPERTY OWNERSHIP BOUNDARY LINES. SALEM, OREGON

