

**CLAIM OF BENEFICIAL USE MAP**  
**FOR: HUSTON E. & BARBARA KAYE DICKSON**  
**BY: NATHAN R. REED, P.E., CWRE**  
**T26S, R5W, W.M. SECTION 30**  
**APPLICATION NO. S-86307**  
**PERMIT NO. S-54278**

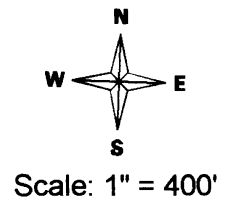

DATE SURVEYED: JULY 27, 2016

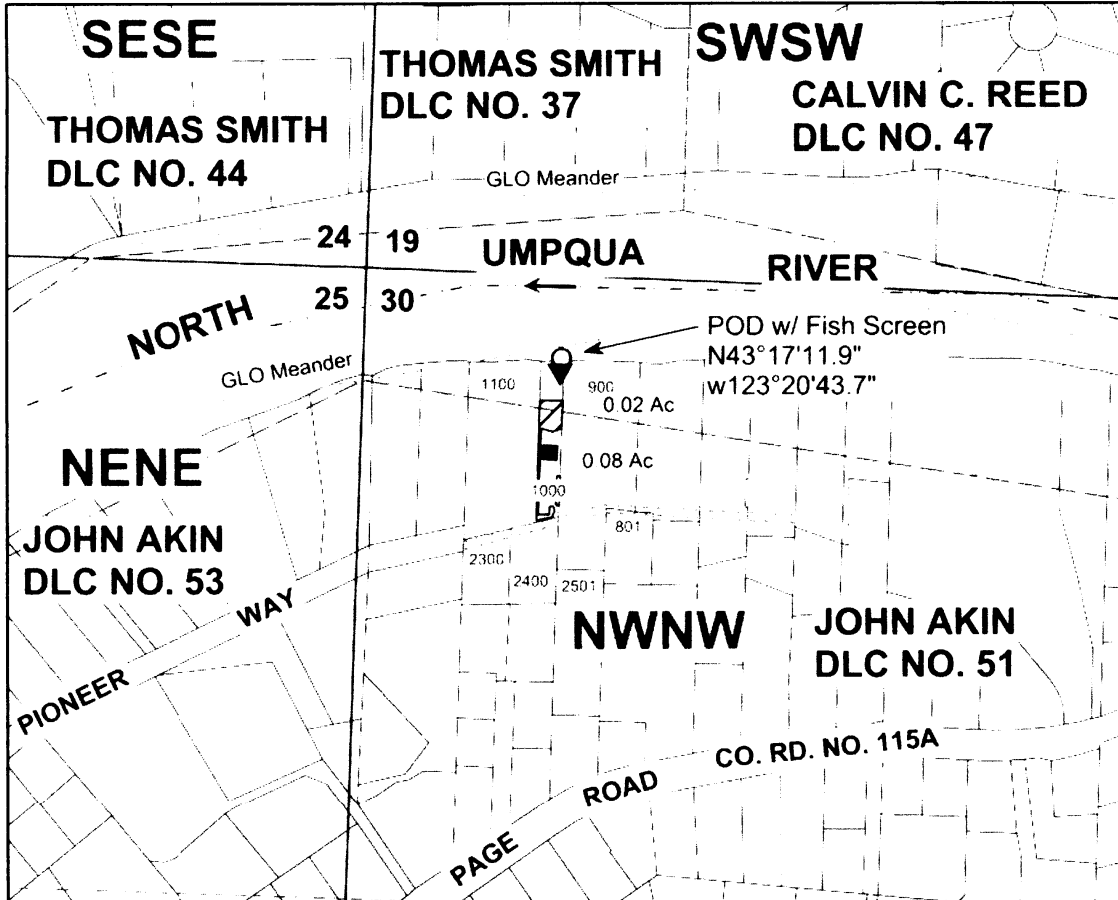

RECEIVED BY OWRC

AUG 04 2016

SALEM, OR

POD LOCATED 413 FEET EAST AND 173 FEET SOUTH OF THE NW 1/4 CORNER OF SECTION 30

**Legend**

-----	River		Irrigation		DLC
→	Flow Arrow	.....	Private Drive		Section
○	POD	■	Structure	----	Sixteenth
▼	Pump	~~~~~	Meander		Parcels

MAP PREPARED FOR:  
 HUSTON E. & BARBARA K. DICKSON  
 PO BOX 622  
 ROSEBURG, OR 97470

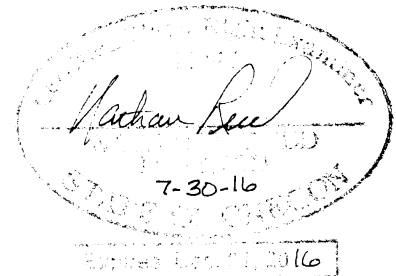

THE PURPOSE OF THIS MAP IS TO IDENTIFY THE LOCATION OF THE WATER RIGHT. IT IS NOT INTENDED TO PROVIDE INFORMATION RELATIVE TO THE LOCATION OF PROPERTY OWNERSHIP BOUNDARY LINES.

MAP PREPARED BY:  
 NATHAN R. REED, P.E., CWRE  
 1113 SE CASS AV  
 ROSEBURG, OR 97470