

# Historic Change in Point of Diversion/Appropriation Map

Certificate 86049

Sections 14, 15, and 22, Township 6S, Range 1W, W.M.

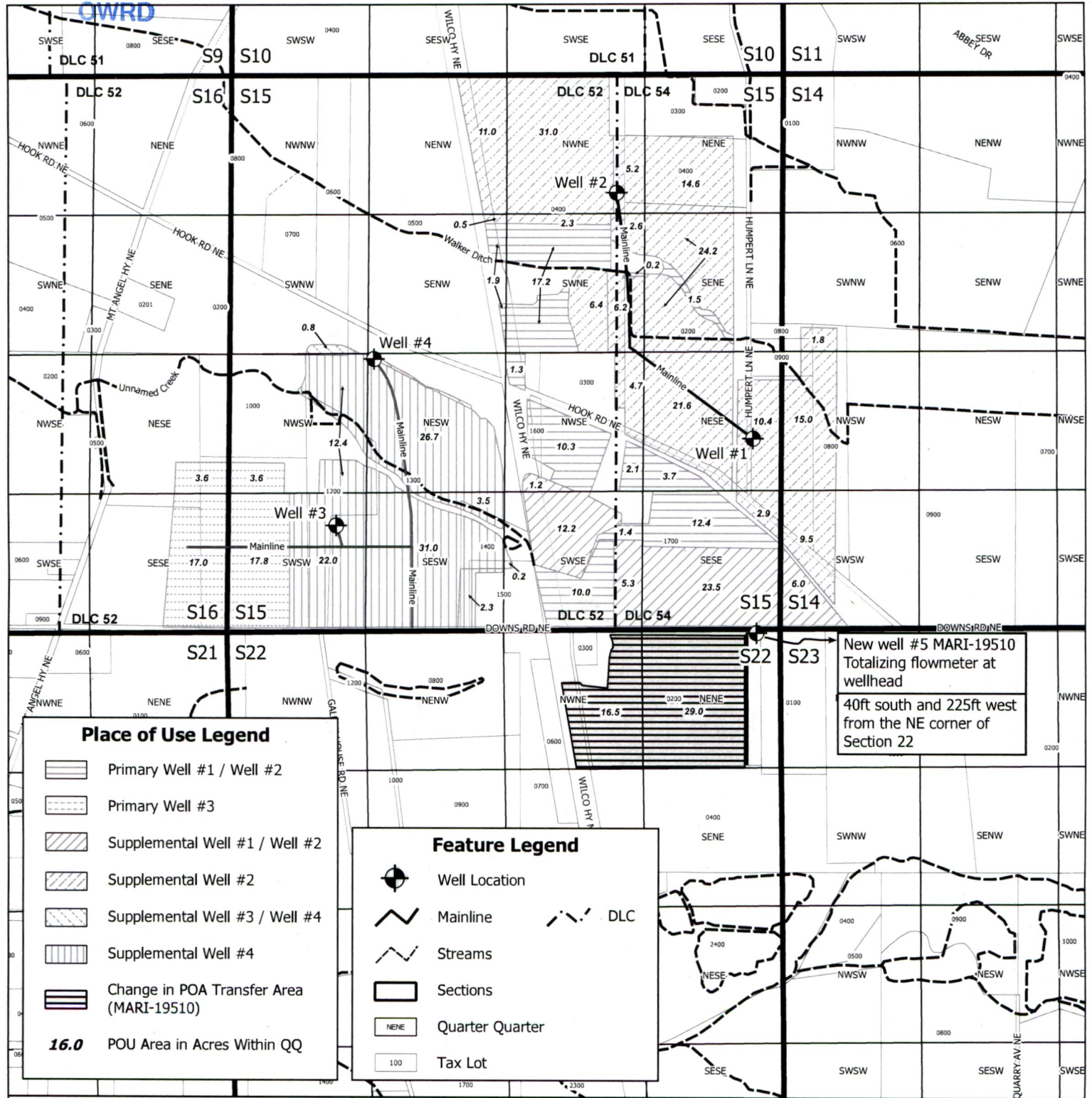

New well #5 MARI-19510  
 Totalizing flowmeter at wellhead  
 40ft south and 225ft west  
 from the NE corner of  
 Section 22



1319 SE MLK Jr. Blvd, Suite 204  
 Portland, Oregon 97214  
 (503) 954-1326

This map is not intended to provide legal dimensions or property ownership lines.



1	11/6/2017	RMD	DRAFT
2	1/21/2019	REL	FINAL
No.	Date	By	Revisions

**Proj#: 1719001 - Jaeger Water Right POA Transfer and CBU**  
 13007 Downs Road  
 Mt. Angel, Oregon 97132

13130