

Historic Change in Point of Diversion / Appropriation Map

Certificate 86049

Sections 14, 15, and 22, Township 6S, Range 1W, W.M.

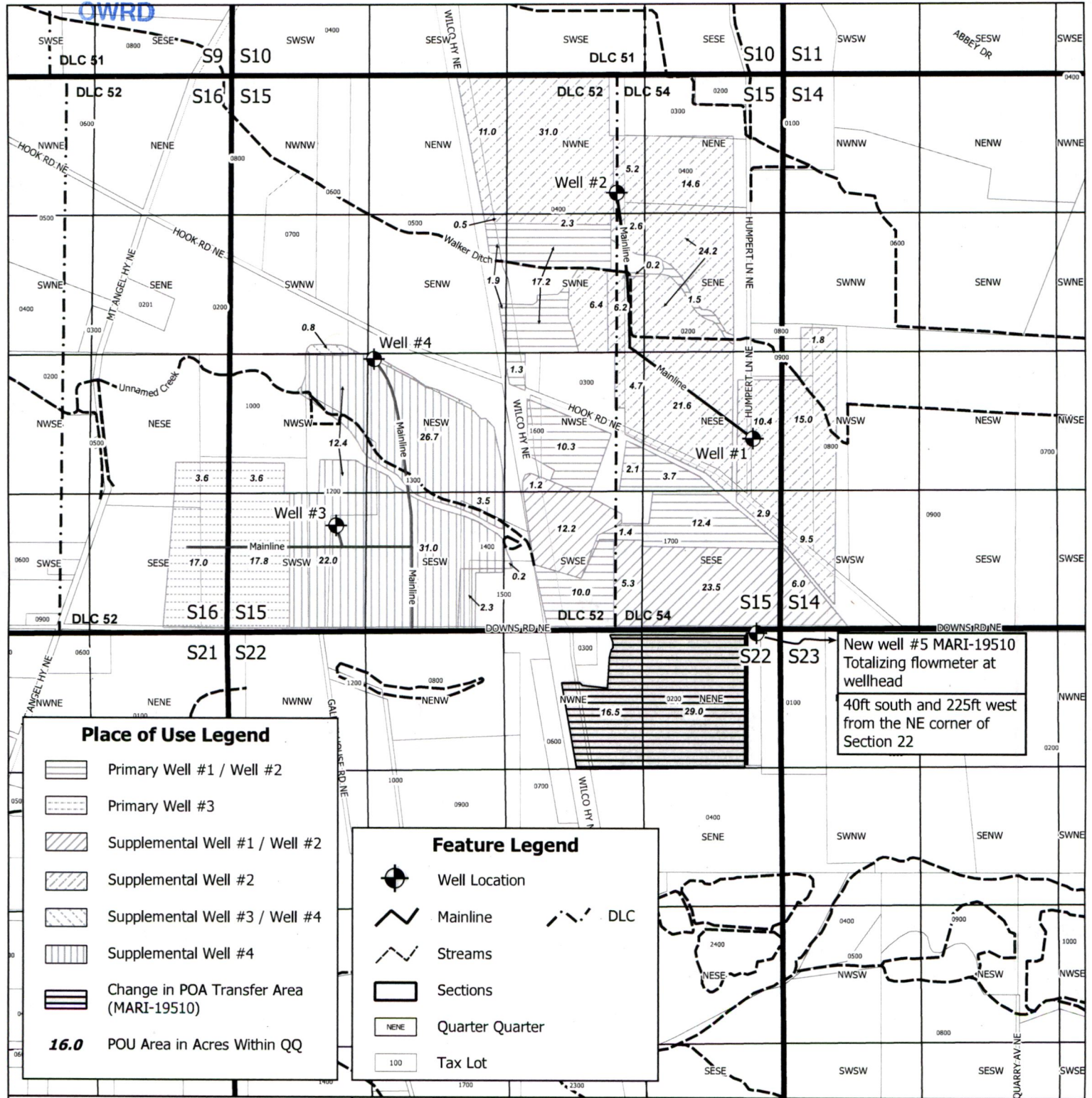

New well #5 MARI-19510
 Totalizing flowmeter at wellhead
 40ft south and 225ft west
 from the NE corner of
 Section 22

Place of Use Legend

- Primary Well #1 / Well #2
- Primary Well #3
- Supplemental Well #1 / Well #2
- Supplemental Well #2
- Supplemental Well #3 / Well #4
- Supplemental Well #4
- Change in POA Transfer Area (MARI-19510)
- 16.0** POU Area in Acres Within QQ

Feature Legend

- Well Location
- Mainline
- Streams
- Sections
- Quarter Quarter
- Tax Lot
- DLC



1319 SE MLK Jr. Blvd, Suite 204
 Portland, Oregon 97214
 (503) 954-1326

This map is not intended to provide legal dimensions or property ownership lines.



1	11/6/2017	RMD	DRAFT
2	1/21/2019	REL	FINAL
No.	Date	By	Revisions

Proj#: 1719001 - Jaeger Water Right POA Transfer and CBU
 13007 Downs Road
 Mt. Angel, Oregon 97136
13130

T. 6 S., R. 1 W., W.M.

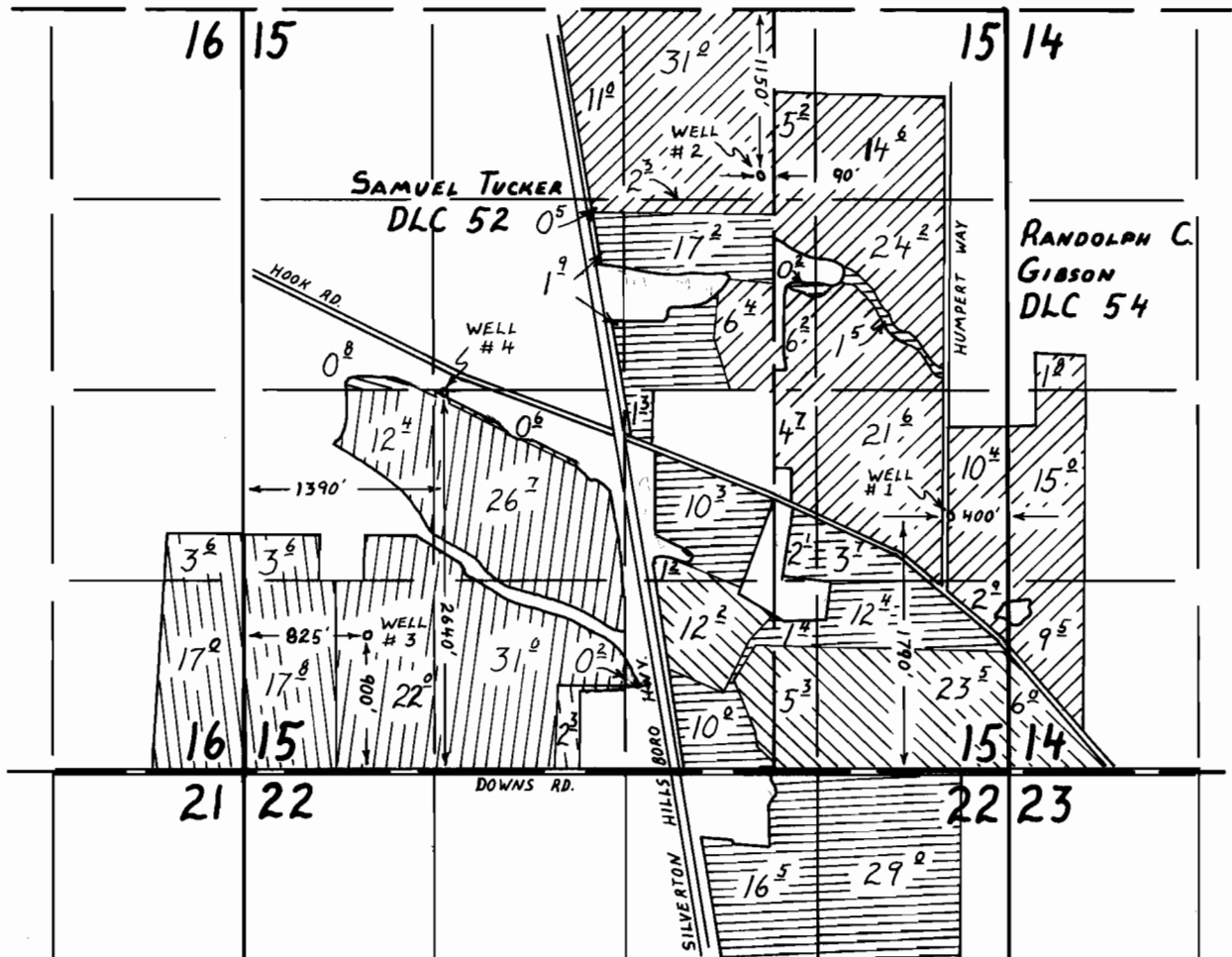

- | | | | |
|--|-------------------------|--|-------------------------|
| | PRIMARY WELL 3 | | PRIMARY WELL 1 & 2 |
| | SUPPLEMENTAL WELL 4 | | SUPPLEMENTAL WELL 2 |
| | SUPPLEMENTAL WELL 4 | | SUPPLEMENTAL WELL 1 & 2 |
| | SUPPLEMENTAL WELL 3 & 4 | | SUPPLEMENTAL WELL 1 & 2 |

FINAL PROOF SURVEY UNDER

Application No. G-11504 Permit No. G-10828
IN NAME OF

CHARLES WAVRA

Surveyed AUGUST 11, 1992, by R.W. Klassen

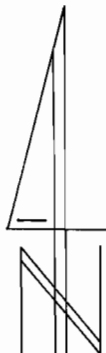

1" = 1320'