

MAR 29 2000

Application No. G-15113

SECTION 19 T16S. R.12E.W.M.

Permit No.

DESCHUTES COUNTY

1"=400'

WATER RESOURCES DEPT.
SALEM, OREGON

Note

1. Irrigation Distribution
 - a. SW $\frac{1}{4}$ of NE $\frac{1}{4}$ - 2 acres
 - b. NW $\frac{1}{4}$ of NE $\frac{1}{4}$ - 0.75 acre
 - c. SE $\frac{1}{4}$ of NE $\frac{1}{4}$ - 0.75 acre

3.5 acres total

Legend

1. quarter-quarter boundaries are shown in
2. Happy Acres Water Co. boundaries shown in
3. Location existing houses are shown as
4. Each represents $\frac{1}{4}$ acre of irrigation
5. Point of Diversion (Well)

See Map 16 12 18

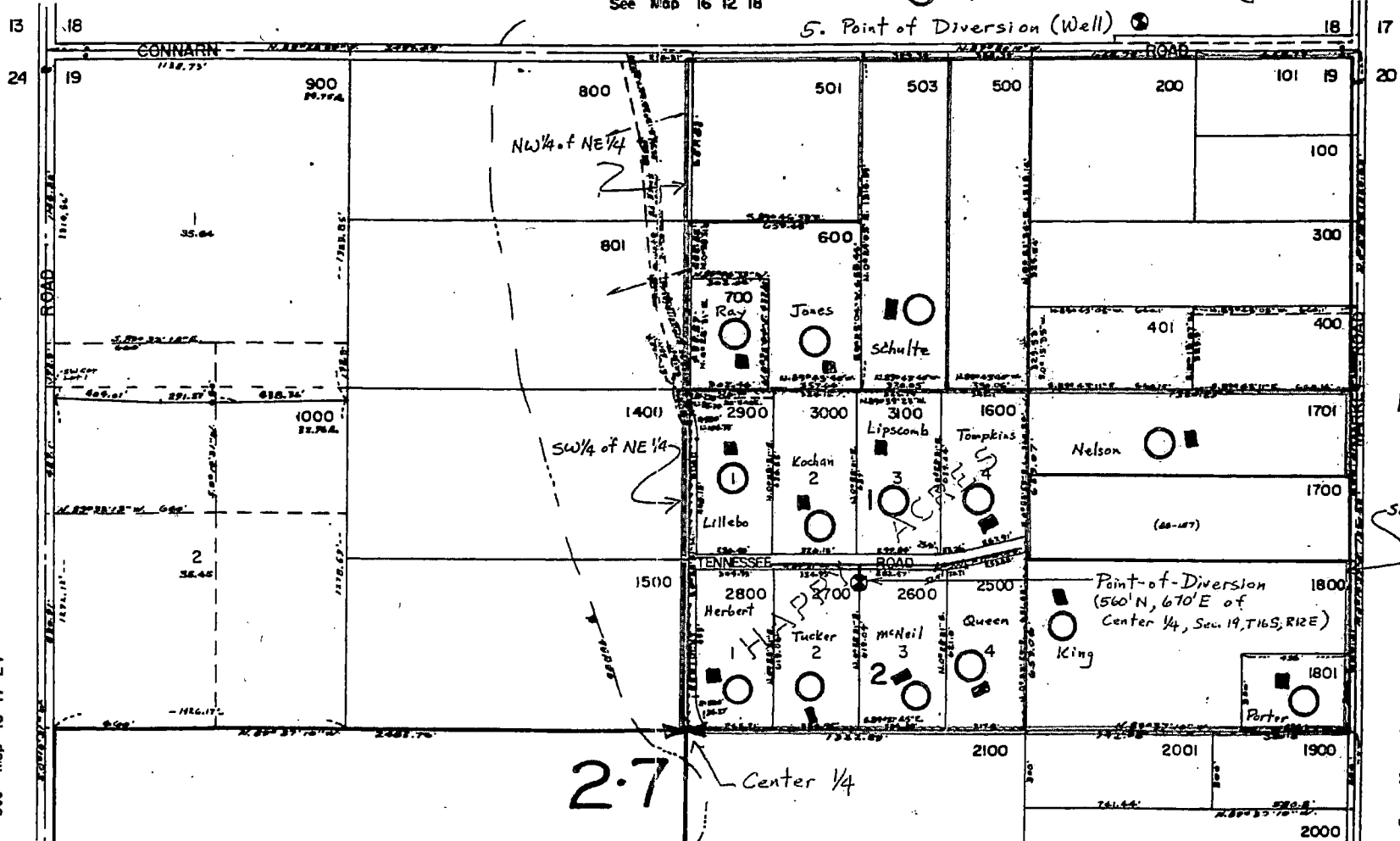

1"=400'

SE $\frac{1}{4}$ of N

See Map 16 12 30

See Map 16 11 24

pp No G-15113
Permit No G-16617

2.7 Center 1/4