

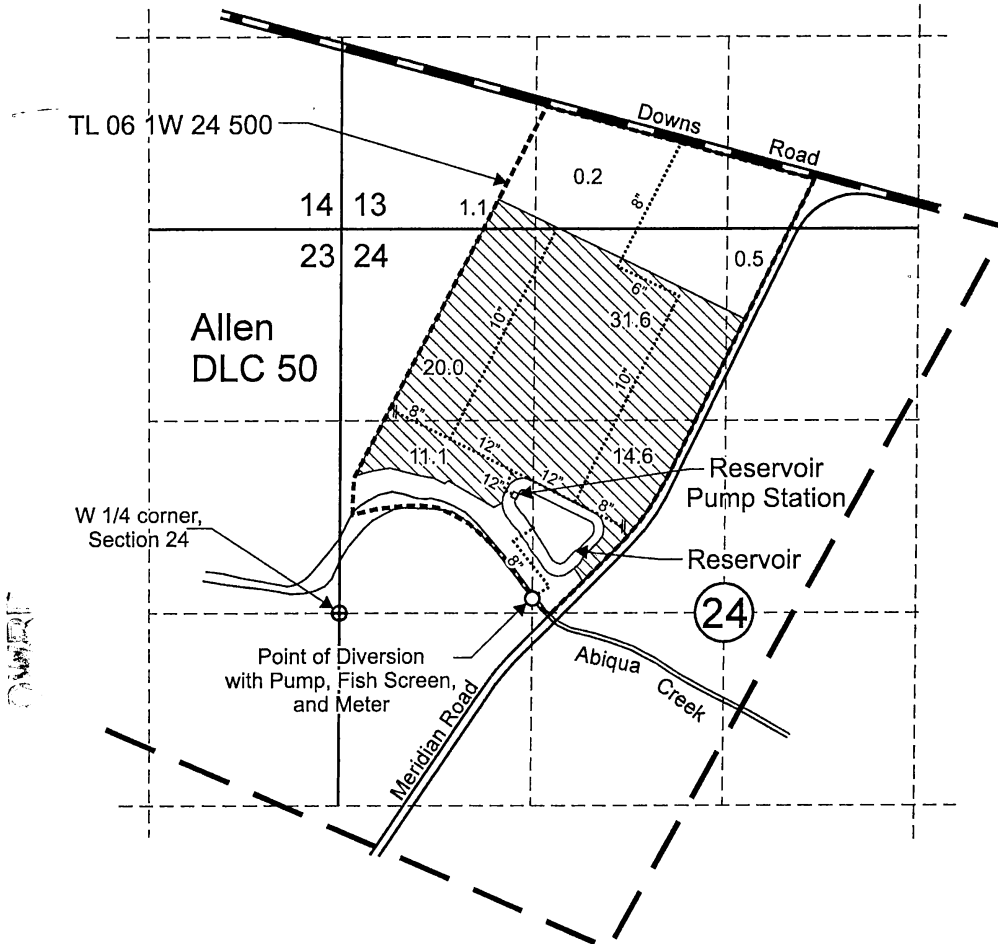



T.6S. R.1W. Sec. 13 & 24, W.M.



RECEIVED
MAR 06 2012
OWNER

Point of Diversion is located 100 feet north and 1,330 feet east from the W 1/4 corner, Section 24.

 Area (79.1 Acres) irrigated under Application S-86404, Permit S-54271.

-  Donation Land Claim boundary
-  Tax lot boundary
-  Irrigation mainlines



RECEIVED June 20 2012

Scale: 1" = 1,320'

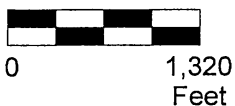

This map was prepared for the purpose of identifying the location of a water right only and is not intended to provide legal dimensions or location of property ownership lines.

Claim of Beneficial Use Map
Application S-86404 Permit S-54271, T-10227

Paul Kraemer
T.6S. R.1W. Sec. 13 & 24, W.M.