

CLAIM OF BENEFICIAL USE MAP  
 FOR: BARBARA OLSEN  
 BY: NATHAN R. REED, P.E., CWRE  
 T26S, R4W, W.M. SECTION 13  
 APPLICATION NO. S-86326  
 PERMIT NO. S-54341

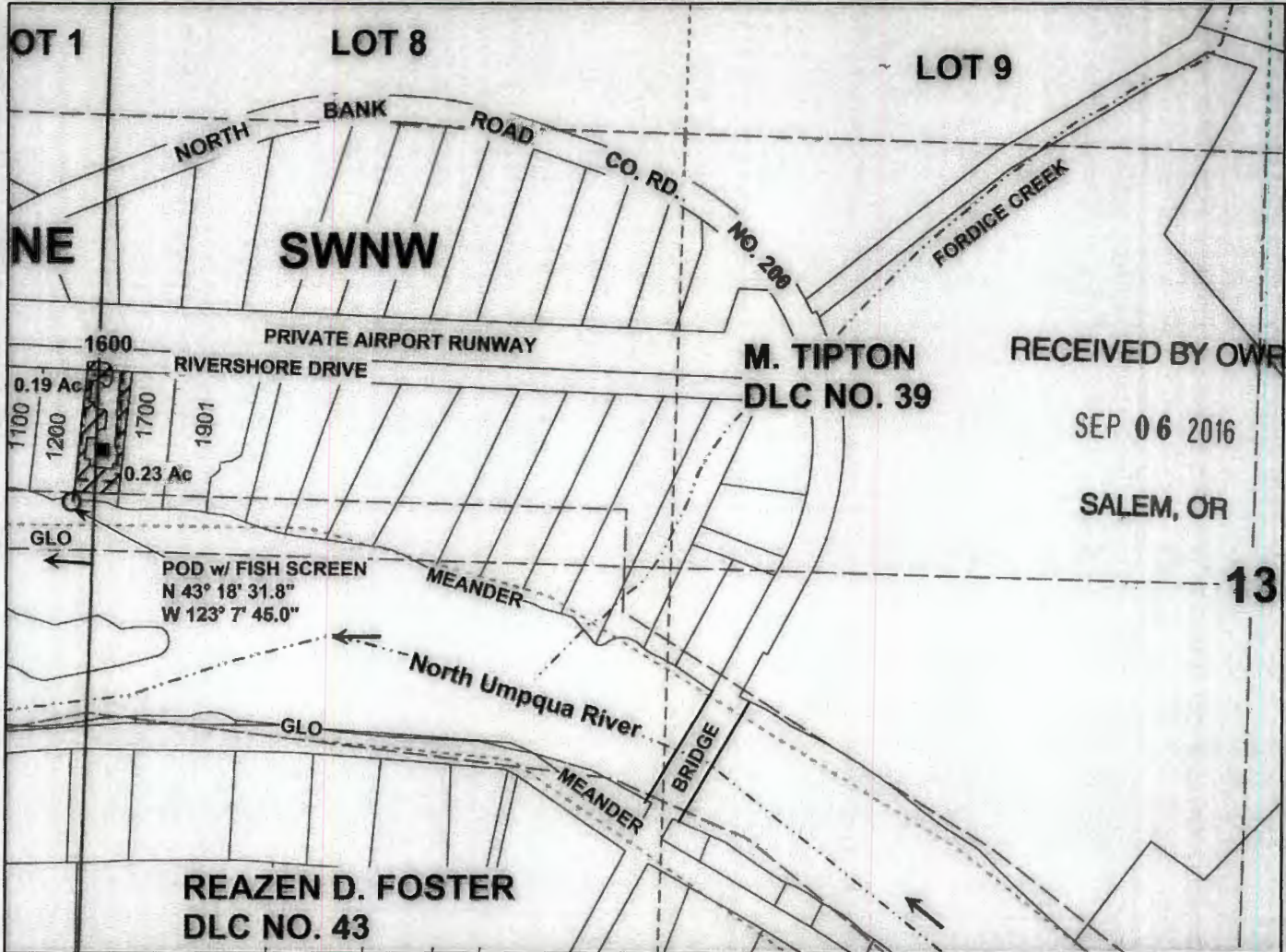

Scale: 1" = 400'

DATE SURVEYED: AUGUST 9, 2016



RECEIVED BY OWRD  
 SEP 06 2016  
 SALEM, OR

POD LOCATED 109 FEET NORTH AND 51 FEET WEST OF THE W1/4 CORNER OF SECTION 13

Legend

○	POD	→	Flow arrow	□	Section
- - - -	Pipeline	- - - -	Meander	- - - -	Quarter
▨	Irrigation	- - - -	Gov Lot	- - - -	Sixteenth
■	Structure	□	DLC	□	Parcels
- - - -	Stream				

MAP PREPARED FOR:  
 BARBARA OLSEN  
 418 RIVERSHORE DRIVE  
 ROSEBURG, OR 97470



Expires Dec. 31, 2016

MAP PREPARED BY:  
 NATHAN R. REED, P.E., CWRE  
 1113 SE CASS AV  
 ROSEBURG, OR 97470

THE PURPOSE OF THIS MAP IS TO IDENTIFY THE LOCATION OF THE WATER RIGHT. IT IS NOT INTENDED TO PROVIDE INFORMATION RELATIVE TO THE LOCATION OF PROPERTY OWNERSHIP BOUNDARY LINES.