

CLAIM OF BENEFICIAL USE MAP  
 FOR: WARREN & VICKIE HART  
 BY: NATHAN R. REED, P.E., CWRE  
 T26S, R4W, W.M. SECTION 14  
 APPLICATION NO. S-86336  
 PERMIT NO. S-54338

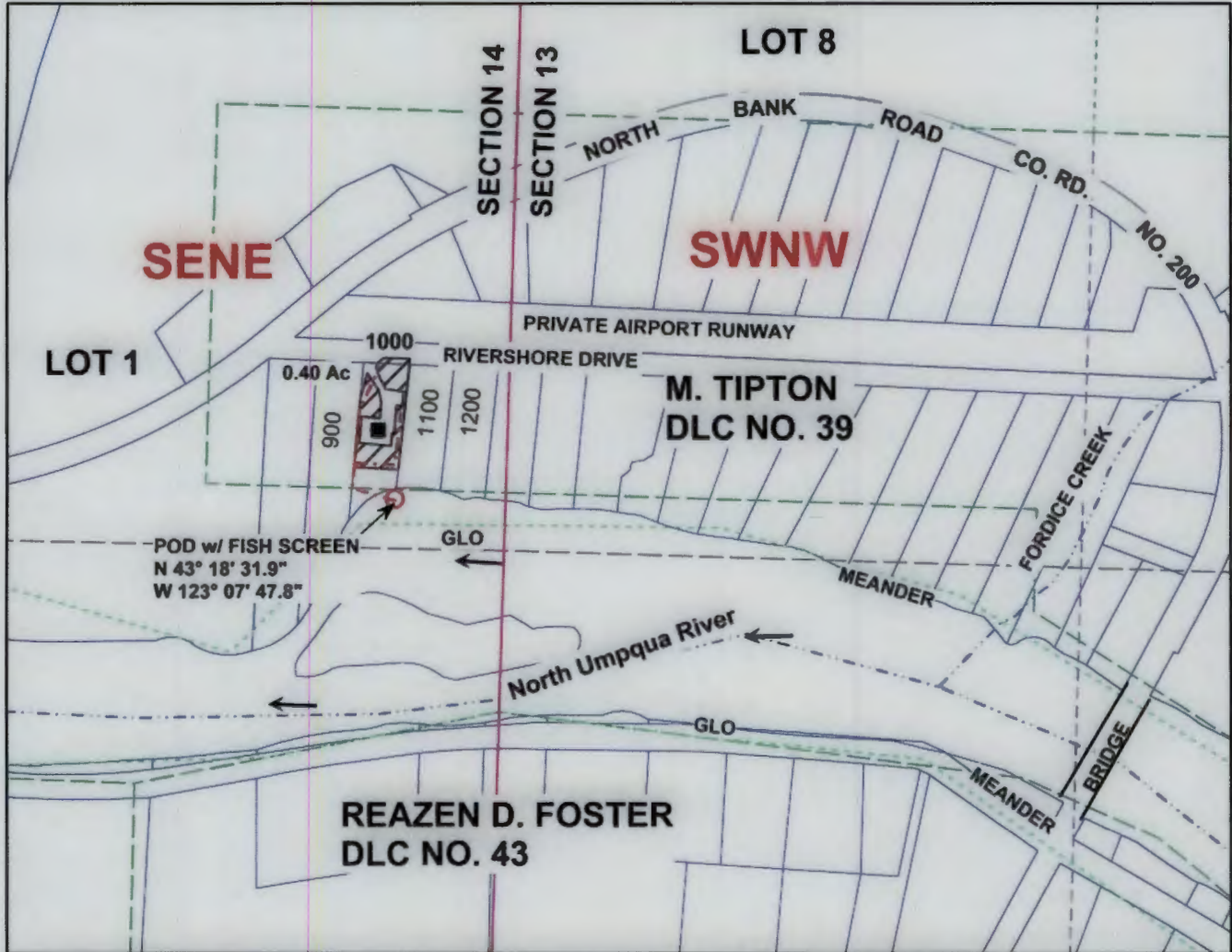

Scale: 1" = 400'

DATE SURVEYED: AUGUST 16, 2016



POD LOCATED 108 FEET NORTH AND 251 FEET WEST OF THE E1/4 CORNER OF SECTION 14

Legend

	POD		Flow arrow		Section
	Pipeline		Meander		Quarter
	Irrigation		Gov Lot		Sixteenth
	Structure		DLC		Parcels
	Stream				

THE PURPOSE OF THIS MAP IS TO IDENTIFY THE LOCATION OF THE WATER RIGHT. IT IS NOT INTENDED TO PROVIDE INFORMATION RELATIVE TO THE LOCATION OF PROPERTY OWNERSHIP BOUNDARY LINES.

RECEIVED BY OWRD

MAP PREPARED FOR:  
 WARREN & VICKIE HART  
 540 RIVERSHORE DRIVE  
 ROSEBURG, OR 97470

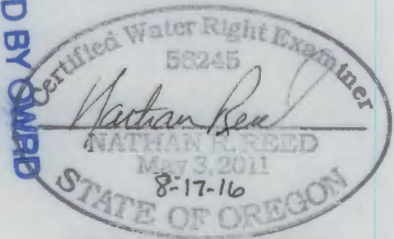

Expires Dec. 31, 2016

MAP PREPARED BY:  
 NATHAN R. REED, P.E., CWRE  
 1113 SE CASS AV  
 ROSEBURG, OR 97470

SALEM, OR

AUG 29 2016